THE UNION

1952

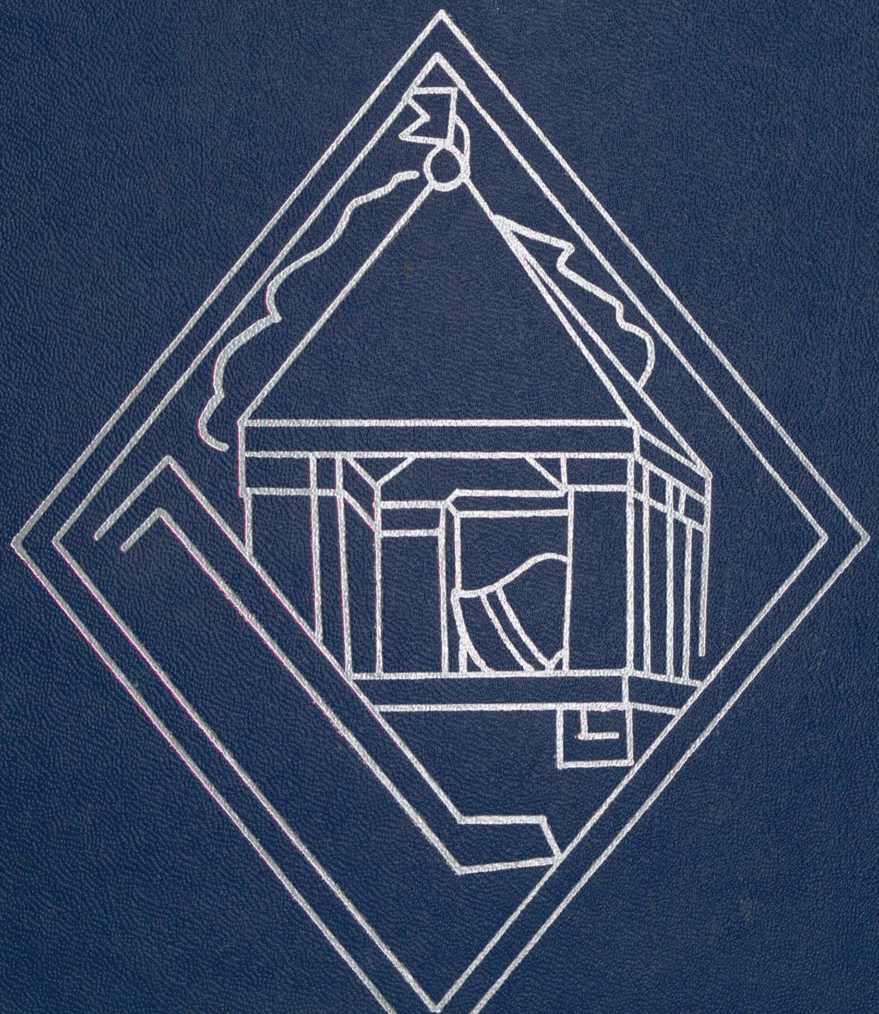

ch.

The Union 1952

by

The Senior Class

of the

St. Charles, High School

St. Charles, Michigan

PUBLIC LIBRARIES OF SAGINAW

JUN 16 2017

HOYT MAIN LIBRARY
505 JANES
SAGINAW, MI 48607

Lithoprinters, Edwards Bros. Inc.

Photographers, Powell Studios.

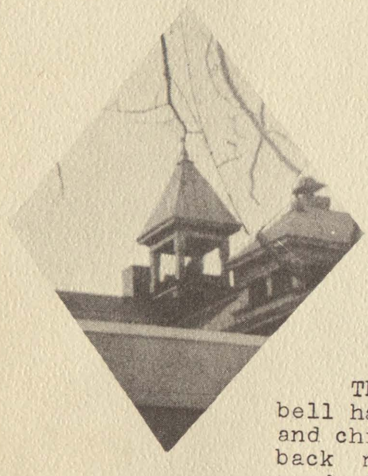

The sight of the bell tower and the sound of the school bell has been a part of the life of St. Charles men, women and children for the past fifty years. It is sure to bring back memories of carefree school days to the thousands of graduates now scattered all over the world. That is our reason for keeping it as a cover design on THE UNION.

This is the fourth volume of The UNION which is the autobiography of the St. Charles High School Class of '52.

We began our last year

TOGETHER September 5, 1951 with the best wishes of our SCHOOL BOARD

MARGARET BIXBY, SECRETARY

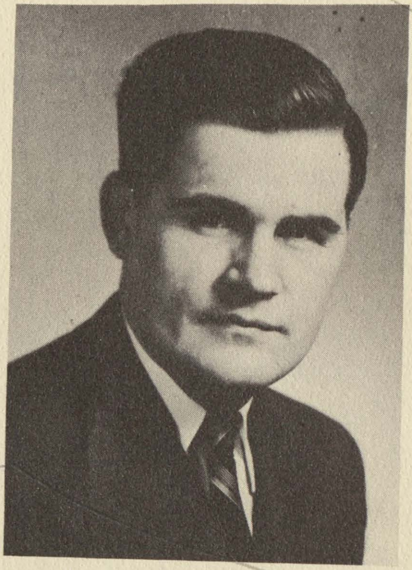

WM. H. McEWEN GOULD, PRESIDENT

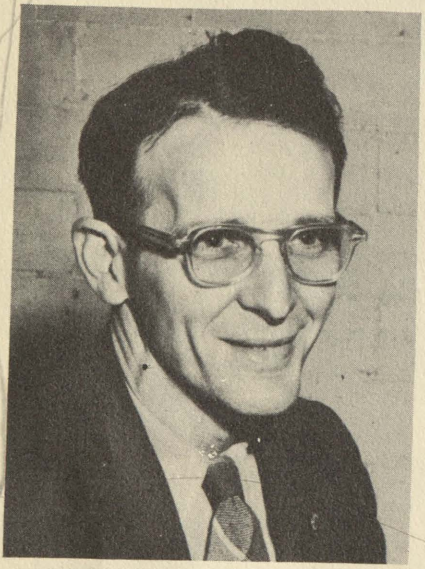

ELWOOD MURPHY, TRUSTEE

FRANK TIEDT, TREASURER

JAMES BROWNLIE, TRUSTEE

We all knew OUR PRINCIPAL Hugh Slater and were glad to greet him again at the beginning of our Senior year.

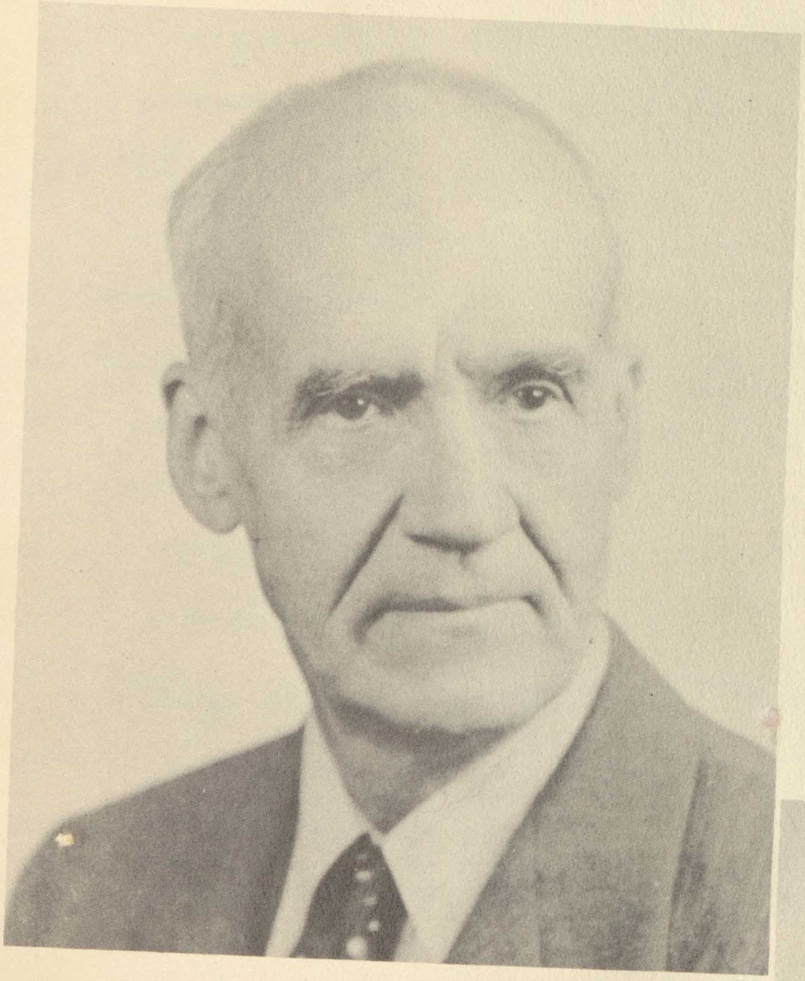

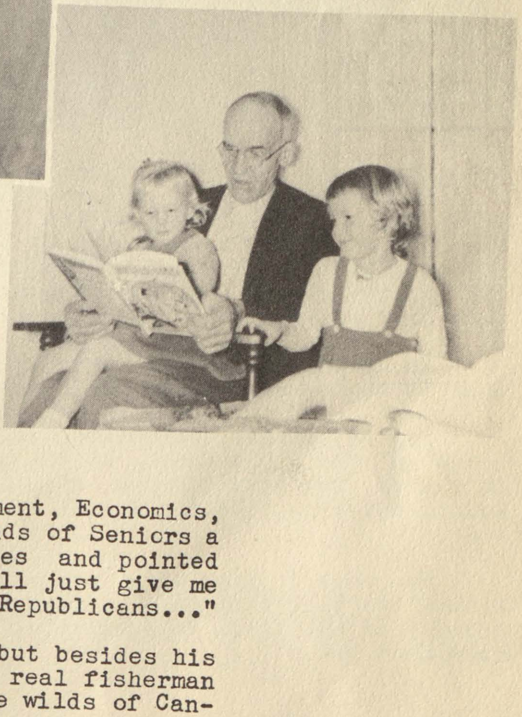

Hugh Slater, B.S., M.A., teaches U.S. Government, Economics, and Social Living. His name will revive in the minds of Seniors a picture of him saying, as he looked over his glasses and pointed with two fingers, "Your attention, please. If you'll just give me your attention. P l e a s e. Now for example, Us Republicans..."

Mr. Slater has taught school for many years, but besides his job as an educator and friend of students, he is a real fisherman and likes nothing better than a fishing trip in the wilds of Canada with his son for company.

our SUPERINTENDENT, Myron Reyher, is our friend

Myron Reyher, A.B., M.A.,teaches French and English Literature. He enjoys teaching English Literature because he believes that the students are best taught by listening to the recordings of the cultured voices of Hollywood Stars as they bring to life the great plays of English Literature. This leaves him free to lean back at ease and enjoy his class.

Mr. Reyner has been our superintendent for five years--we were in the seventh grade when he came.

The initiative, foresight, and deligence of Mr. Reyher is shown in the improvement of our school since he came here. He initiated the construction of a beautiful modern elementary-school building, the final unit of which will be completed this year.

His work in improving the standards and attitudes of our school has placed us on the two-year accredited list of the University of Michigan and caused us to be accepted in the college agreement group.

and we are glad to record here his MESSAGE to us.

To the Class of "52"

Congratulations on your graduation. You have had four years of splendid fellowship and achievement.

It has been with humility and affection that I have guided the activities of your class as your advisor. With humility for I realize that no one is wise enough to decide exactly and unerringly what another should do. With affection for in each of you I see perfection.

May each of you fulfil your promise and may you know inward peace and happiness whatever path it is your lot to tread

Myron H. Reyher

Supt. Reyher with students looks over plans for the completion of the new elementary school building.

The members and officers of the

STUDENT GOVERNMENT

Standing: Richard Grubaugh, Dale McClure
Seated: Principal Hugh Slater, Richard Spencer, and Geraldine Tanney.

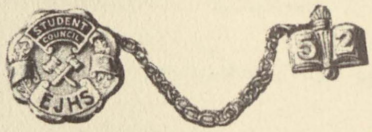

Officers of the Student Council are proud to wear the emblem of their organization and of the independence and self-control which it symbolizes.

The Student Government was organized in our school by the class of '48 as they realized the importance of self-government in the growth of the student; and the great benefit to the school of student participation in school government.

Student Council members have enjoyed the work with County Citizenship groups and the Citizenship Conferences each year at the University of Michigan.

were elected last spring and

we found them ready for duty

at the opening of school.

Standing: Ronnie Stanuszek, JoAnne Dupree, Joe Delinsky, Richard Spencer, Norm Kreager, Bruce Billiter, Doris Rowley, Dave Crofoot Rodger Schattilly. Seated: Rita Sanderson, Dale McClure, Richard Grubaugh, Geraldine Tanney, and Nancy Reed

Betty greeting us with,

"What can I do for you?"

Betty Boswell
Secretary

and Bub ringing the school bell and

Burton DeYoung Jr.
Custodian

taking his usual interest in our

activities made everything

seem right.

Our SCHOOLMATES were everywhere

JUNIORS

Bruce Billeter, President
Rodney Spitz, Vice-President
Lois Ruf, Secretary
John Giacoletti, Treasurer

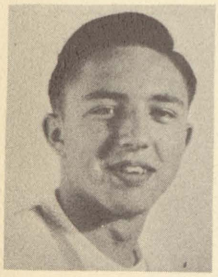 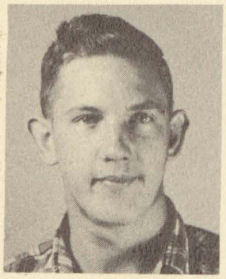 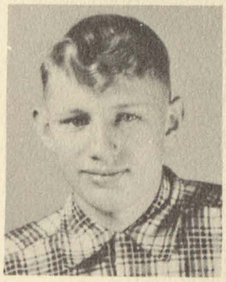 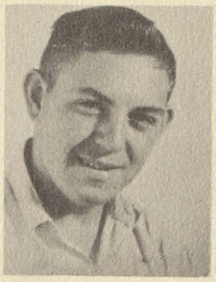

Robert Albers
Edward Butzin
Bruce Billeter
James Brownlie

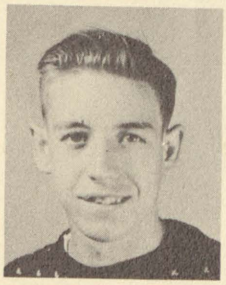 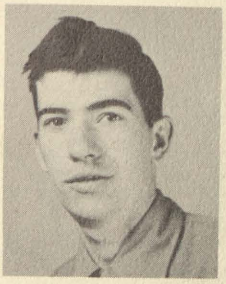 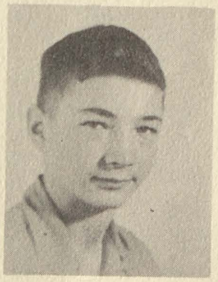

JoAnne Brush
David Crofoot
Gary Canole
Richard Dorn

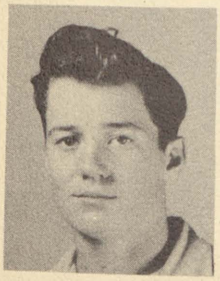 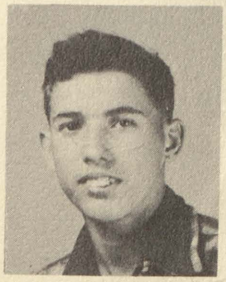

Edward Easterling
Ruth Guziak
John Giacoletti
Julian Guzenak

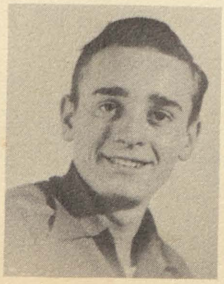

Carol Haney
James Hawes
Georgeann Howell
Beverly Harkins

Juniors

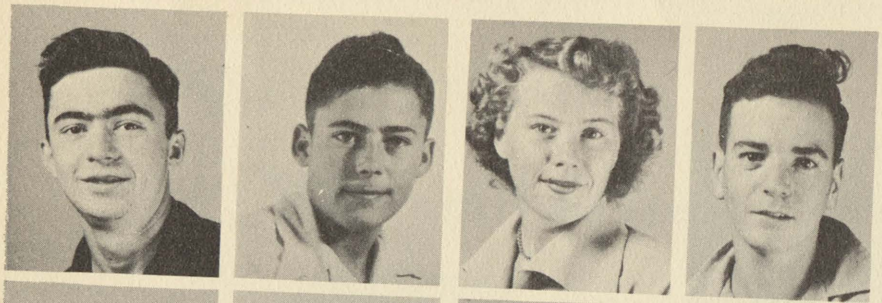

Harold Hare
James Krzciok
Helen Louchart
Lester McQuaid

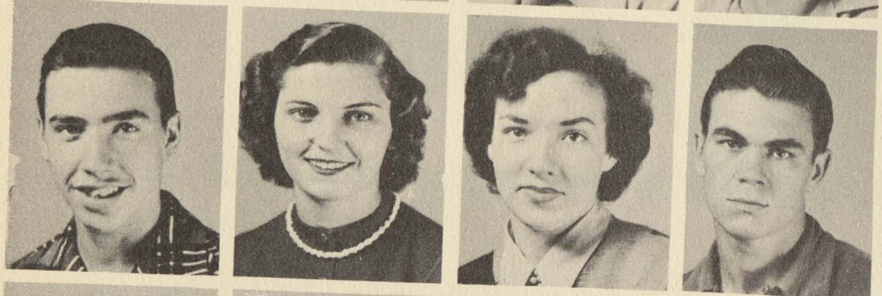

Donald Milano
Eleanor Mendyk
Margaret Overby
Don Pirochta

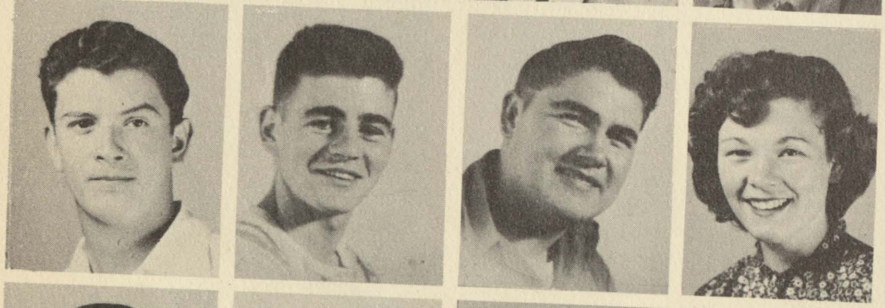

John Pavesi
Ed Podoba
Rudy Podoba
Lois Ruf

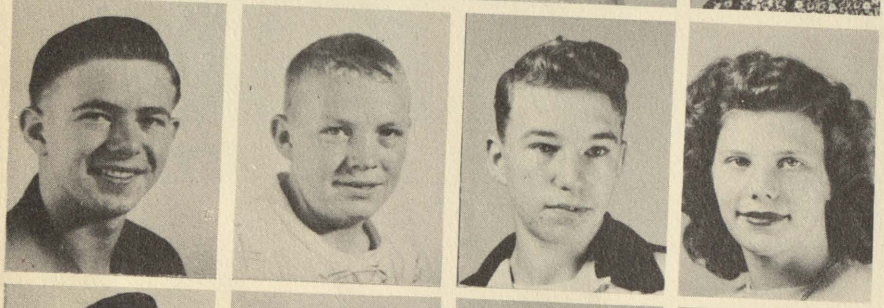

Steve Rusz
Richard Stevens
Rodney Spitz
Arlene Shangle

James Sheltraw
Nancy Thorsby
Nancy Tatroe
JoAnn Trim

Geraldine Tanney
Joyce Wood
Eugene Wisnewski
Jane Walker

Sophomores

Norman Kreager, President
Donna Albers, Vice-President
Bernice Crites, Secretary
William Cerva, Treasurer

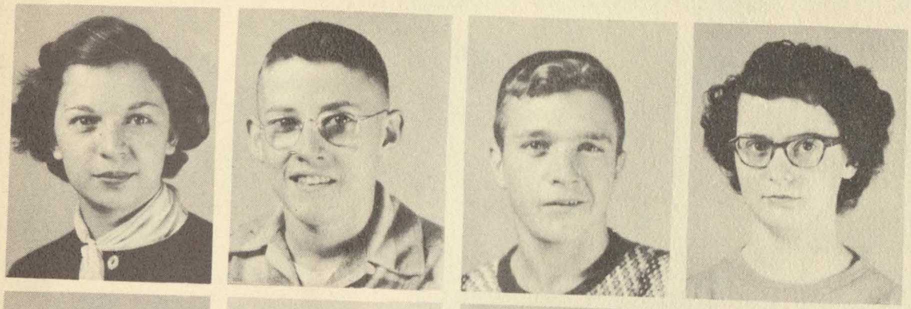

Donna Albers
Dale Billeter
David Bixby
Nancy Bradt

Frank Carpenter
Bill Cerva
Dale Ann Chiarovano
Shirley Conklin

Nancy Cramton
Bernice Crites
JoAnn Dupree
Lloyd Ellis

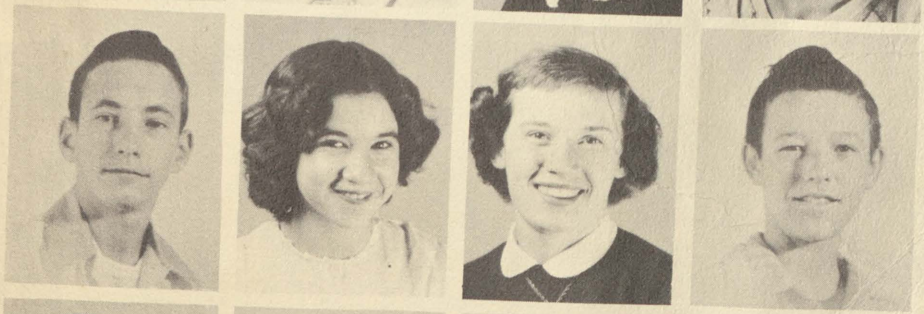

Marvin Evon
Mary Lou Frasier
Mary Ann Greenman
Norman Hahn

Albert Hawes
Nina Henniger
Ruth Howell
James Jackson

Sophomores

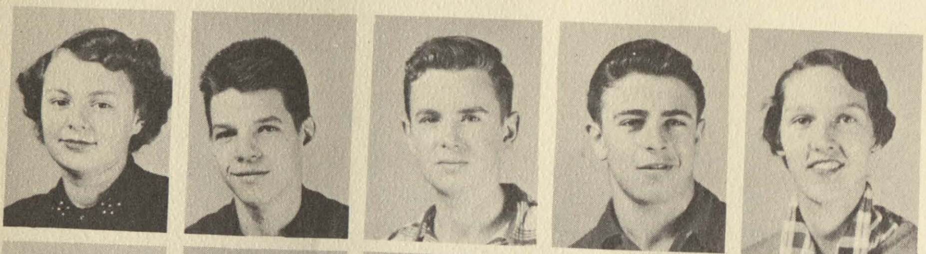

Judy Kapusto
Bud Knowles
Ronnie Krause
Norman Kreager
Patricia Kettler

Margie Lake
Jean Louchart
Elizabeth Lytle
Marilyn McInnis
Marion McKay

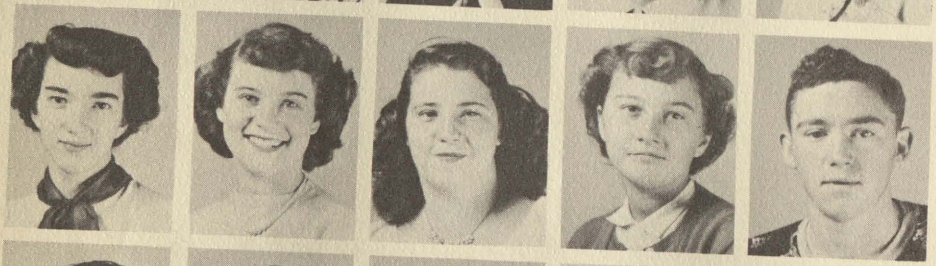

Mary Janice McKeage
Carol Maher
Sylvia Mayhew
JoAnn Milano
Michael Murphy

Donald Minkina
Barbara Nowosatko
Caroline Ofstedal
Alice Pease
Betty Padoba

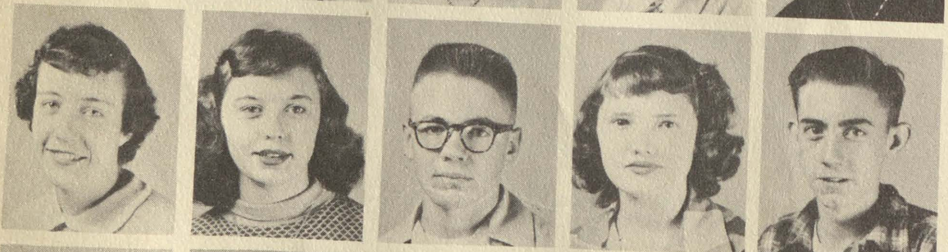

Shirley Pohlman
Nancy Reed
Tom Russell
Edith Sanderson
Charles Sweatl

Joe Sweeney
Rollin Tanney
June Tiedt
Edna Traver
Vivian Trim

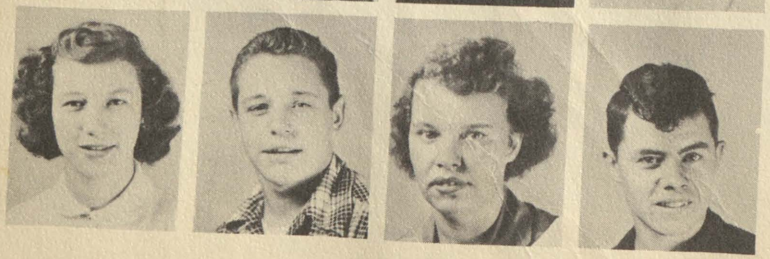

Loretta Wadley
Gerald Wilson
Donna Yurgens
Duane Yurgens

Freshmen

Ronald Stanuszek, President
Dale Tribfelner, Vice-President
Doris Rowley, Secretary
Janet Bellenbaum, Treasurer

Patricia Adamski
Nancy Allen
David Allen
Jerry Behm
Margaret Bell

Janet Bellenbaum
Beverly Berg
Pearl Bradford
Ruth Browning
Judy Cadwell

Dale Cramton
Robert Crites
Irene Dean
Shirley Dorn
John Doan

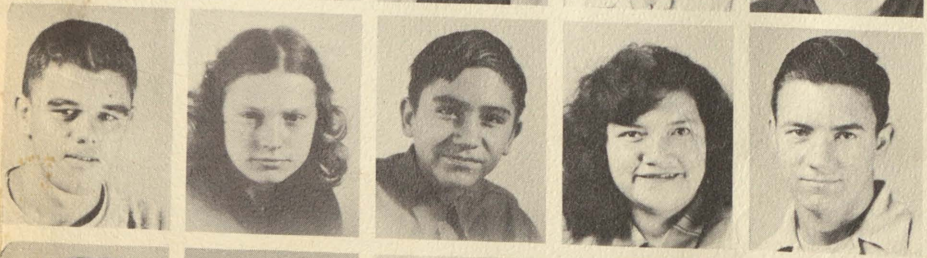

Richard Ellis
Adeline Erlenbeck
John Fisher
Betty Fowler
Jerry Flory

Sam Giacoletti
James Glynn
David Griffiths
Benedict Guzinski
Charles Hare

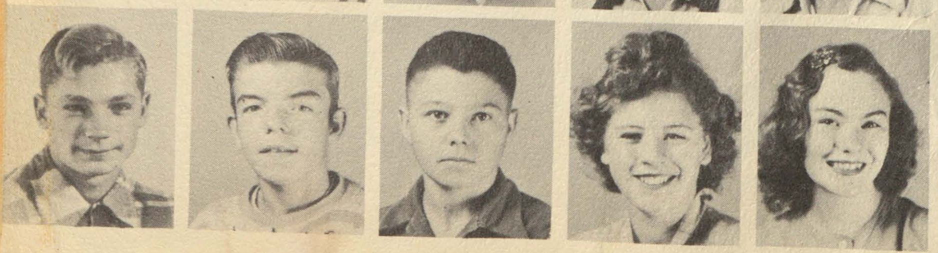

Eugene Hasse
Clifton Hopkins
Gilbert Hunt
Carol Kassin
Mary Kessler

Freshmen

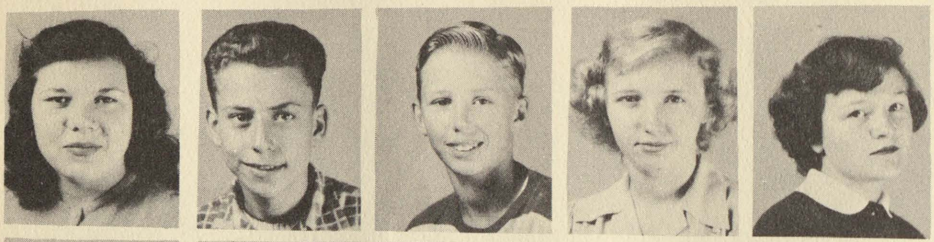

Patricia Knezek
David Krzciok
Kenneth Kutz
Nancy Loeblien
Lorraine Louchart

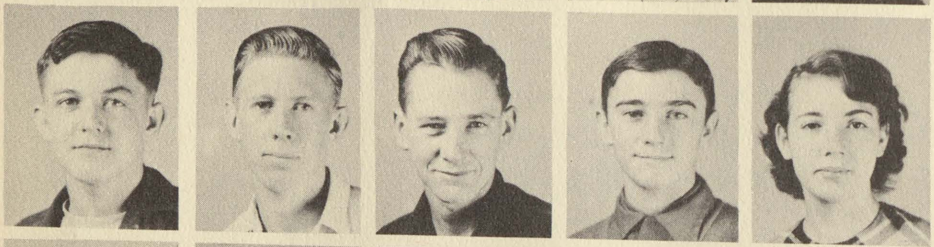

Fred Maher
Marvin Maynard
Robert McSweyn
Dennis Murphy
Laura Near

Shirley Nichols
Rose Nowosatko
Yvonne Ofstedal
Charles Palmer
Charles Petrasch

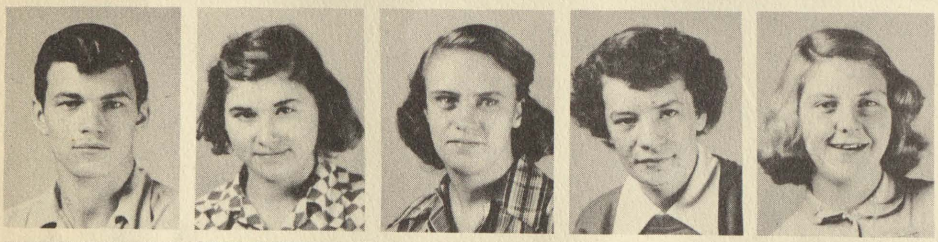

Bert Pirochta
Ellen Podoba
JoAnn Ptacek
Jacqueline Remainder
Doris Rowley

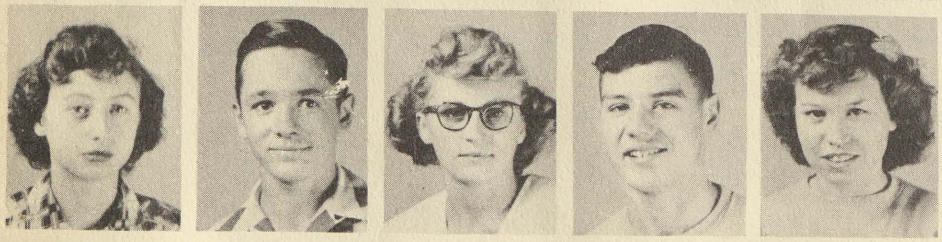

Ilah Seeley
Roger Schattely
Marcia Siazik
Ronald Stanuszek
Patsy Streeter

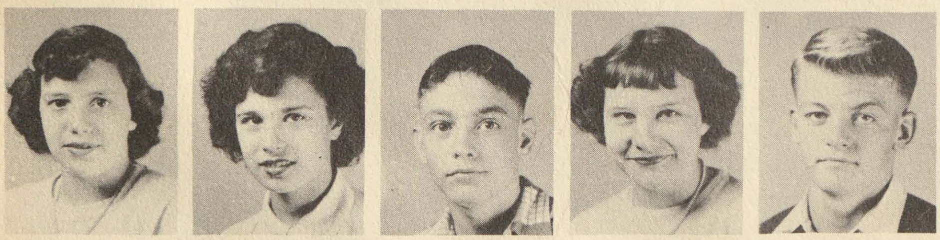

Anna Sweatland
Kathleen Theile
George Thomas
Mary Lou Toskey
Dale Tribfelner

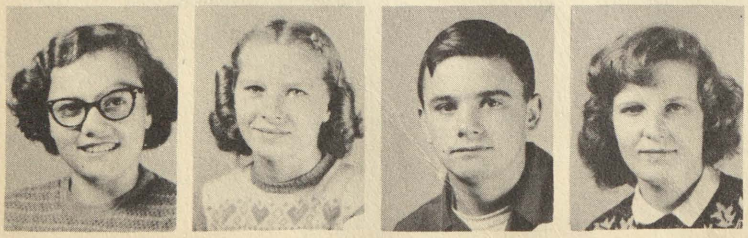

Shiela Towne
Marlene Trim
Jack Walker
Tillie Wallin

Eighth Grade

They were THIRD GRADERS

Beryle Burns
Robert Burns
Bonnie Caldwell
Donald Carter
Ronald Carter

Elaine Conklin
Janis Curtis
Geraldine Dinninger
Jon Eakes
Francis Frasier

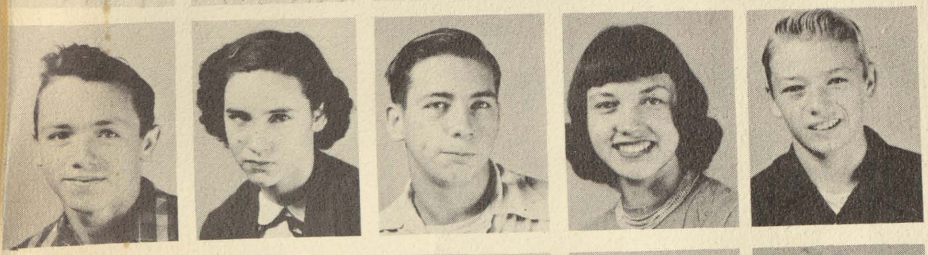

LeRoy Frasier
Mabel Frasier
Billy Fuller
Ramona Glazer
Jack Griffiths

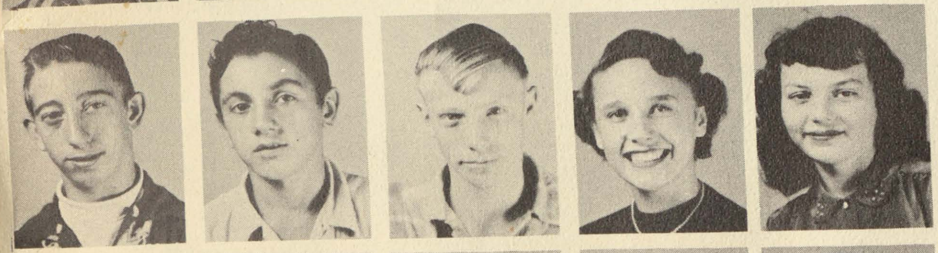

Kenneth Griffiths
Alvin Hare
Edwin Hasse
Patricia Henniger
Mary Kapusto

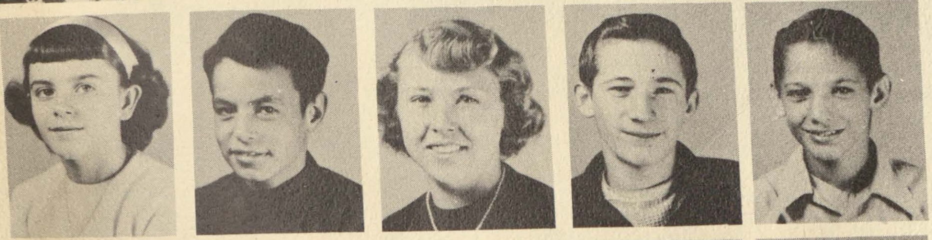

Laurie Kassin
LeRoy Klump
Joan Krause
Richard Kushion
Terry Kushion

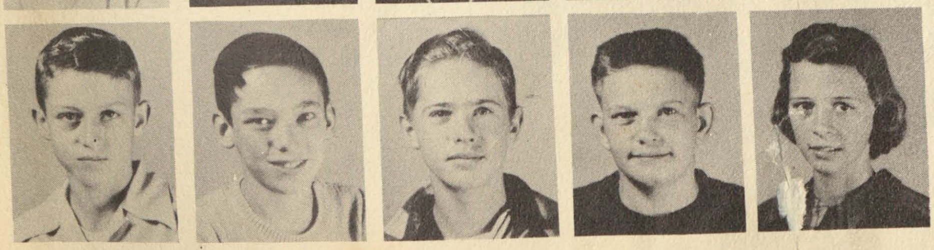

Robert Lister
Dave Lonsway
James Lubert
Jerry Maher
Jane Minns

Eighth Grade

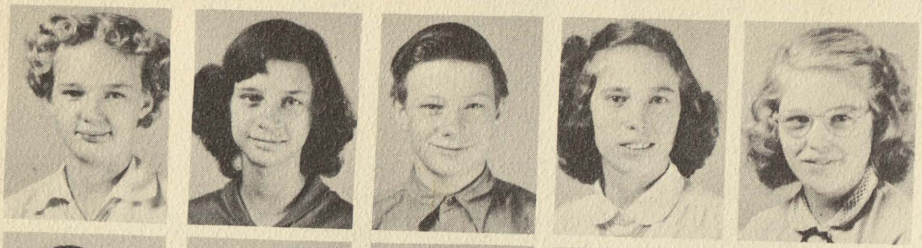

Judy Murphy
Martha Nanny
Vincent Nowak
Charlene Nutt
Marilyn Nutt

Dennis Overby
Steve Padoba
Evelyn Papaor
Darlene Pirochta
Jack Powell

Jean Powell
Imogene Richmond
Wilbur Roe
Ernestine Roel
Howard Rogers

Lynda Rogers
James Ruf
Sue Russell
Alfred Schweitzer
James Simpson

Mazie Spaeth
Connie Wahl
Charles Sweatland
Joseph Vietti
Dale Weight

Joyce Spaeth
Bernitta Williams

Seventh Grade

Our class one year ago.

Marion Adamski
Orvil Alexander
Mary Arrigoni
Kenneth Becker
Marilyn Bellenbaum

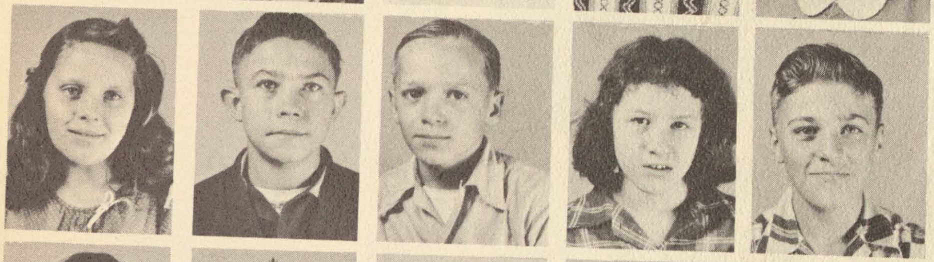

Barbara Burkey
Lawrence Cochran
James DeGuise
Marilyn Delinsky
Wayne Dupree

Virginia Ellis
James Fisher
Judy Fowler
Mathew Frasier
James Fries

Kenneth Fulton
Mary Ann Gorman
Janice Hahn
Irene Hare
Martin Hornick

Betty Howell
Diane Kapusto
Anna Kassin
Lavern Kendall
Billy Kutzbach

Dorothy Marko
Joyce Maynard
Sharon McSweyn
Evonna Minkina
Elnora Near

Seventh Grade

JoAnn Nidini
Albert Nowak
Sharon Petoskey
Gerald Ptacek

Ruth Rogers
Ronald Siazik
Nola Sims
Gerald Stanuszek
Janice Stevens

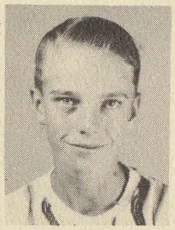

Paul Stevens
Betty Streeter
Tom Streeter
Larry Thurston
Kenneth Theile

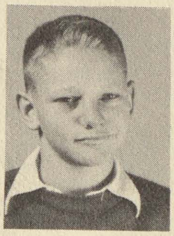

Carol Trim
Sandra Turner
Virginia Wallace
Jack Wilson

We always had good times together.

Soon we were meeting the teachers of our faculty

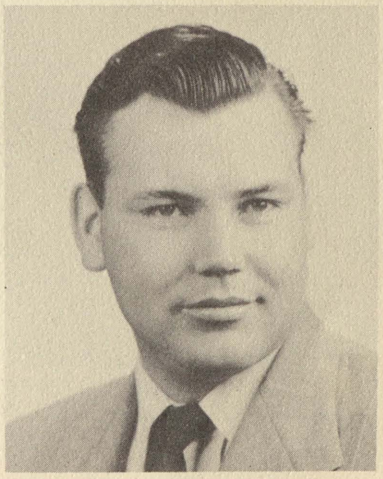
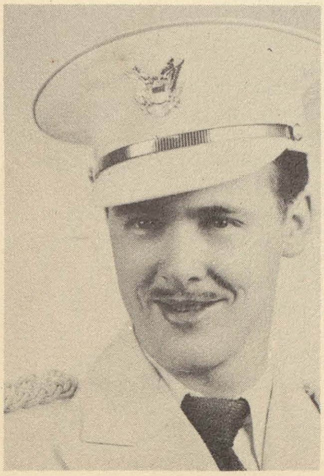

PAYNE WARD, A.B. --Chemistry, Physics, Biology. Favorite expression, "All right, Tiedt, 414 and 415." . . . KATHERINE WARD? B. S. --Jr. High Science Studies. Often repeated phrase, "Now don't stand in the halls." . . . J. CHARLES DIBLEY, A. B., S. T. B. --Driver Education Favorite expression, "Slow DOWN P l e a s e !" . . . . MARGUERITE SPENCER, B.S. --Jr. High School Studies. Remembered saying, "When you've finished, give me that note." . . . IRENE MILANO, --Jr. High Science Studies "All right, put your name on the board. 15 minutes for you." . . . CARL NELSON, B. S. --Shop, Agriculture. We can still hear him say, "Keep your cotton-pickin' paws out of there." . . . WILLIAM RICH, B. S.--Music Theory Band, Dramatic Adviser. His answer to requests, "You joker, I would'nt give you anything!"

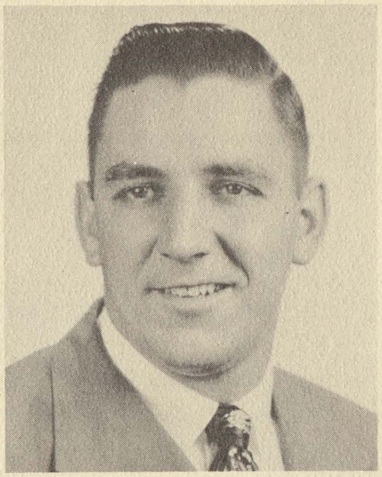

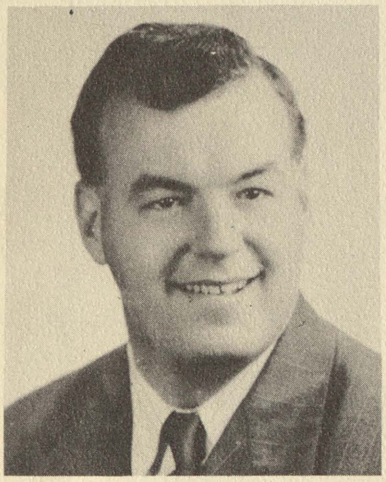

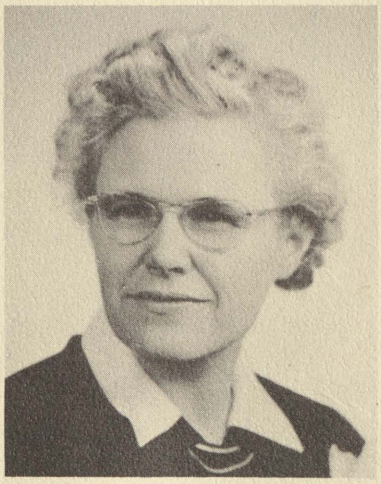

MERTA L. REED, B. S., M. A. --Typing, Shorthand, Bookkeeping, Commercial Law.. . . Remembered by, "TIME, TIME! All right, I said time," . . . WILLIAM WILLIAMS, B. S. --History, and Assistant Coach. Most repeated phrase, "OK, knock it off. Let's get on the ball now!" DONNA GRAEBNER, B. S. --Homemaking, Personal Living "Get to work, girls! Your davenport days are over ." DONALD BURNS, B. A. --Coach, Jr. High English and Math The boys are used to hearing, "What's the matter, Bone head? You tired?" . . . ANNA THURSTON, B. A. --Algebra Geometry, Trig. "School News" Adviser. "How many time have you been tardy this week? Let's not make it over ten." . . . CARL SAGET, B. A. --Speech Correctionest. His favorite adieu,"F-farewell, Cruel world, Farewell.

and the motto "classes as usual" is in vogue again.

Top Row, Left to Right: Bob Crites, Jerry Flory, Bud Knowles, Bob Albers, Duane Yurgens, Harold Hare, Joe Sweeney, John Doan, Jim Glynn, Norman Hahn, Chuck Palmer. Second Row: Dave Griffiths, Dave Krcziok, Marvin Evon, Gale Devereaux, Don Kragenbrink, Don Minkina, Roland Tanney, Ken Cundy, Dick Stevens, Charles Sweatland, Benedict Guzinski, Mr. Nelson, (Teacher). Bottom Row: Jim Krcziok, Steve Rusz, Lester McQuaid, Jim Brownlie, Jim Sheltraw, Eugene Wisnewski, Jim Hawes, Ed Padoba, Jerry Behm.

AG CLUB ACTIVITIES

The first official meeting and election of officers was held Oct. 5. The officers are as follows: President, Jim Sheltraw; vice--president, Jim Brownlie; secretary, Eugene Wisniewski; treasurer, Jim Hawes; and reporter, Ed Podoba. The first night meeting was held Monday, Oct. 8, and was highlighted by a pot-luck supper. For entertainment we played volleyball in the gym.

The St. Charles Ag. Club had a meeting Monday evening, January 14. The boys had a pot luck supper and later played basketball.

During the Christmas holidays the second year Ag class had a Santa Claus on top of Mr. Beyher s office. Santa was accompanied by Rudolph, the red nosed reindeer.

The Ag Club is planning another rollerskating party for this month.

Back Row: Left to Right: Dave Griffiths, Jim Glynn, Charles Petrasch, Dick Ellis, Charles Hare, Jack Walker, John Fisher, Jerry Behm, Chuck Palmer, Sam Giacoletti, John Doan, George Thomas, Ronnie Stanuszek, Rodger Shatteley, Spud Murphy. Front Row: Benedict Guzinski, Dave Krcziok, Ken Kutz, Fred Maher, Mr. Nelson,(Adviser) Dale Tribfelner, Bob Crites, Gilbert Hunt, Dale Cramton.

Shop Class

Shop periods are as productive as they are interesting. Hardly a teacher in the school but owes a debt to the shop boys for repairs or extra enjoyment because of something they have made. The hardware on the directional sign for Hartley Nature Camp was their work. Getting that hardware was a real problem until it was discovered that the shop boys could make the hardware pieces and set up the sign.

Standing: Don Milano, Bruce Billiter, Payne Ward, Sitting: John Giacoletti, Carole Haney, Nancy Thurston, Joyce Wood, JoAnn Brush.

... and LIFE was never dull.

Experimentation, or is it trial and error? Gives meaning to the printed page and illustrations of formulas and equations.

Don and Nancy know their Chemistry when examination time comes around; but, they have found time during Chemistry class as, you can plainly see, to develop their very winning personalities.

Driver Education is a MUST at our school.

The raw material from which good drivers are made

IT IS TRUE THAT hours of practice with supervision and instruction results in safe driving skills.

Most of us acquired our driving skill in a FORD.

Library Staff

Standing, Left to Right: David Bixby, Duane Yurgens, Steve Pistono, Harold Hare, Julian Guzinski, Jerry Flory, Pearl Bradford, Nancy Allen, JoAnn Trim, Nancy Tatroe, Eleanor Mendyk, June Tiedt, Edna Traverse. Sitting: Sylvia Mayhew, Mary Lou Frasier, Ruth Howell.

Commercial Club is a

Chapter of the National
Order of Business Efficiency.

Top Row, Left to Right: Georgeann Howell, Eleanor Mendyk, Bob Albers, Rudy Padoba, Ed Padoba, Don Pirochta, Steve Rusz, Lester McQuaid, Nancy Tatroe, Richard Grubaugh, Peg Gorman, Joyce Wood, Eugene Wisnewski, Dale McClure, Ronnie Krause, Richard Spencer, Gary Canole, Dave Crofoot, Dick Stevens, Carole Haney, JoAnn Brush, Marlene Evon, Donna Milano, Mrs. Reed (Adviser). Second Row: Lois Ruf, Agnes Phelps, Marlene Browning, Arlene Shangle, Joyce Rosser, Geraldine Bradford, Doris Stevens, James Krzciok, Nancy Thurston, Ruth Guziak, Orrin Jackson, Joe Delinsky, Steve Pistono, Jac Behm, Jim Brownlie, John Pavesi, Nancy Tribfelner, Genevieve Stevens, John Giacoletti, Julian Guzinski, Rita Sanderson, Dorothy Langford, Margaret Overby, Helen Louchart. Bottom Row: Betty Padoba, June Tiedt, Nancy Reed, Jane Walker, Nancy Bradt, JoAnn Trim, JoAnn Dupree, Betty Bell, Barbara Nowosatko, Charlotte Vietti, Mary Janice McKeage, Jean Louchart, Elizabeth Lytle, Evelyn Cochran, Bernice Crites, Marilou Ballien, Bonnie Lux, Arlene Schultz.

COMMERCIAL CLUB—
Rita Sanderson, President
Suzanne Tiedt, Vice-President
Nancy Tribfelner, Secretary
Marlne Evon, Treasurer.

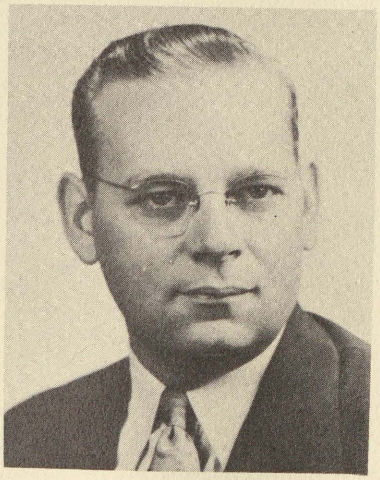

Mr. Lewis Smith of the Community State Bank and Mrs. Lawrence Gillion will continue as business man and parent advisor for the club.

The members of the club wish to express their appreciation for the help of these advisors in the past year, and to say, "Thank you" to them for accepting the responsibility again this year.

A Double Distinction

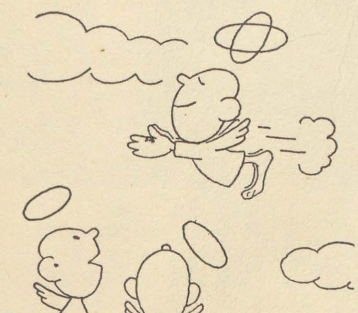

"I understand only Gregg shorthand writers get that type halo!"

F.H.A.

Top Row: Left to Right: Marilou Ballien, Yvonne Ofstedal, Nancy Tatroe, Carol Kassin, Nancy Loeblien, Vivian Trim, Nancy Bradt, Nancy Thorsby, Eleanor Mendyk, Marcia Siziak, Marion McKay, JoAnn Trim, Janet Bellenbaum, Shirley Dorn. Middle Row: Jackie Remainder, Pearl Bradford, Pat Knezek, Judy Cadwell, Mary Kessler, Dorothy Langford, Geraldine Bradford, Geraldine Tanney, Ruth Guziak, Doris Stevens, Joyce Wood, JoAnn Brush, Edith Sanderson, JoAnn Milano, Lorraine Louchart, Pat Streeter. Bottom Row: Beverly Harkins, Bernice Crites, Kathleen Theile, Shirley Conklin, Carolyn Ofstedal, Mrs. Graebner, (Teacher), Doris Rowley, Judy Kapusto, Marilyn McInnis, Anna Mae Sweatland.

Good Grooming: Good Grooming is the basis of a charming personality. Good grooming includes posture, cleanliness, choice of make-up, and last but not least your dress.

There is more than one thing to remember in making a garment. For instance selecting a pattern that suits the cloth; fitting also presents a number of problems.

Table Manners: Good manners are based on thoughtfulness of others. If you practice them day after day you will feel at ease in company. Being prompt at meals is one way of being thoughtful.

Child Care: Its fun to bathe the baby and dressing it also comes easy.

This is one of the educational trips we took this year in Homemaking.

Standing: John Pavesi--Feature Editor, John Giacoletti--Boys Sports Editor, Bruce Billeter--Business Manager, Carole Maher--News Editor, Donna Albers--Exchange Editor, Nancy Tribfelner--Girls Sports Editor, Dale Ann Chiarovano--Assistant Editor, Sitting: Rodney Spitz--Editor, Mrs. Anna Thurston, (Adviser)

High School Paper Gets Honor Rating

The National Scholastic Press Association with headquarters at the University at Minnesota, gave "The High School News", Honor Rating in the N. S. P. A. rating for schools and colleges.

We, also, submitted a copy to the Journalism Department of M. S. C., for criticism and comparison with papers published by other schools and colleges in Michigan. M. S. C. complimented our paper on its editorials, its clear type, its use of pictures, and the fact that it carried no gossip column.

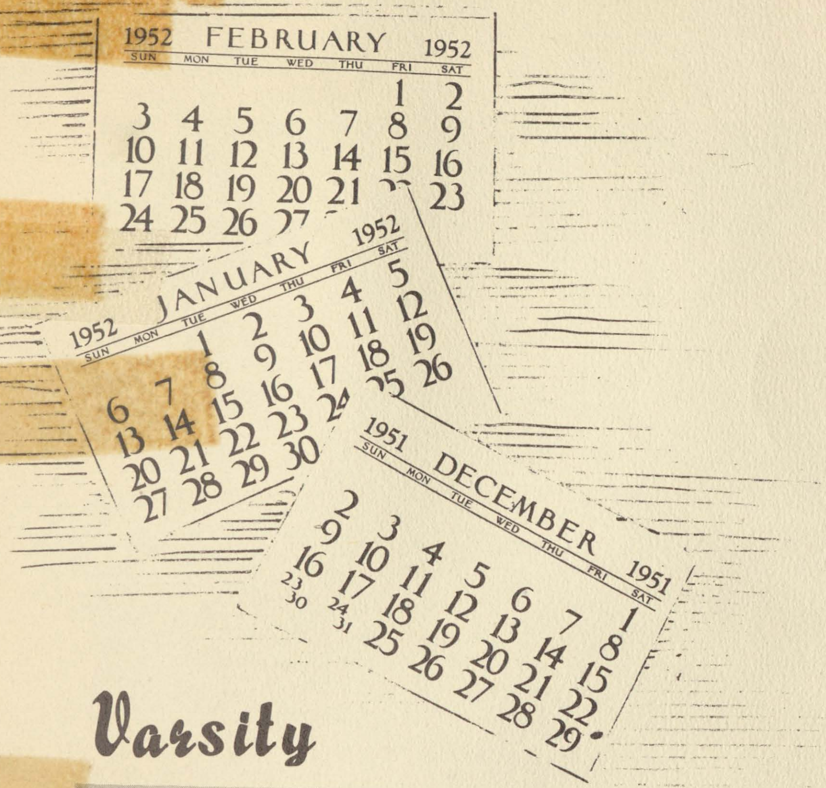

Athletics

School Colors Change

Thursday, Dec. 6, a general assembly was called to vote on the school colors. The Student Council had already chosen four possible colors to be voted on. The colors could remain the same, blue and gold, or change to one of the following: red and white, red and blue, or red and black.

The main issue was between red and black, and red and blue. In a second vote after the two other colors had been eliminated, red and black won by better than a two-thirds majority.

Varsity

Back Row, Left to Right: Ed Padoba, Dave Crofoot, Frank Carpenter, Marvin Evon, Dave Bixby, Norm Kreager, Gale Devereaux, Jim Sheltraw, Lloyd Ellis, Ronnie Stanuszek, Dale McClure, Dick Grubaugh, Don Pirochta, Bill Williams, (Assistant Coach) Front Row: Mike Murphy, Eugene Wisnewski, Dale Tribfelner, Bob Albers, Orrin Jackson, Joe Delinsky, Jim Brownlie, Don Burns, (Coach)

Cheerleaders

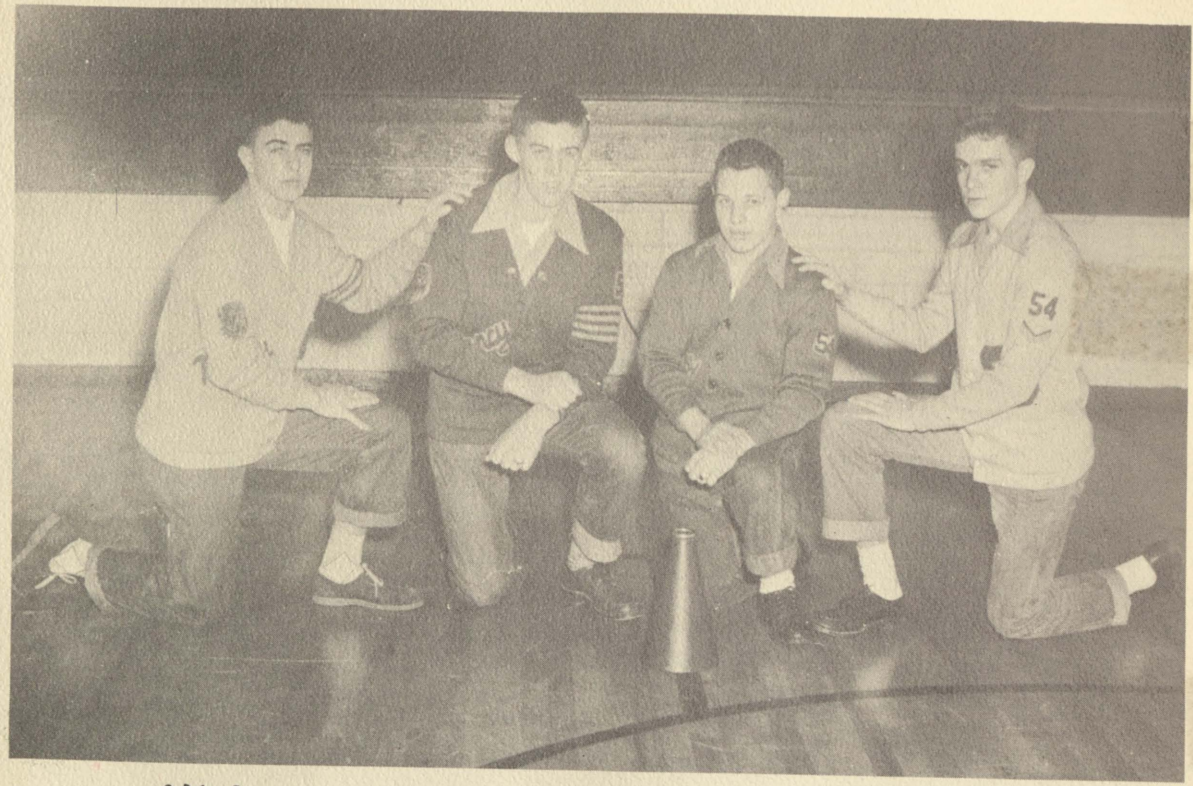

We've got a team and nobody's prouder.

You yell for your team but we'll yell louder.

Top Row—Left to right: Coach Don Burns, Frank Carpenter, Dick Grubaugh, Fred Maher, Norman Hahn, Mike Murphy, David Crofoot, Jon Eakes, student manager. Second row: Richard Davis student manager, David Bixby, Norm Kreager, Marvin Evon, Gilbert Hunt, Dick Stevens. Third row: Dale Tribfelner, Jim Brownlie. Gale Devereaux, Eugene Wisniewski, Jim Sheltraw, Bob Albers, Don Pirochta, Ronnie Stanuszek.

Bulldogs Lack Bite In Conference Play

The St. Charles High School football team, handicapped by a lack of personnel and size, displayed flashes of brilliance at times, but were too inconsistent in their play to win ball games during conference play.

Losing two of their better played ball games to Breckenridge and Shepherd, the Bulldogs showed good all-around football savvy in games that could have gone either way. The St. Charles boys out played Breckenridge by a wide margin the first half but suffered from a let-up the second half. On what was probably the most demoralizing play of the season, Sherm Hendricks, Breckenridge quarterback tossed a 25 yard pass to Art Curts, who was standing in the end zone alone, for the winning margin. The part that was so demoralizing was that but 13 seconds remained in the game.

FOOTBALL AWARDS

Coaches Burns and Williams announce fifteen boys will receive Varsity Letters for football for 1951. Of these fifteen two are Seniors and the other thirteen will return next fall. The recipients of the awards are Bob Albers, Dave Bixby, Jim Brownlie, Frank Carpenter, Dave Crofoot, Gale Devereaux, Lloyd Ellis, Marvin Evon, Richard Grubaugh, Norm Kreager, Don Pirochta, Jim Sheltraw, Ronnie Stanuszek, Dale Tribfelner, and Eugene Wisniewski.

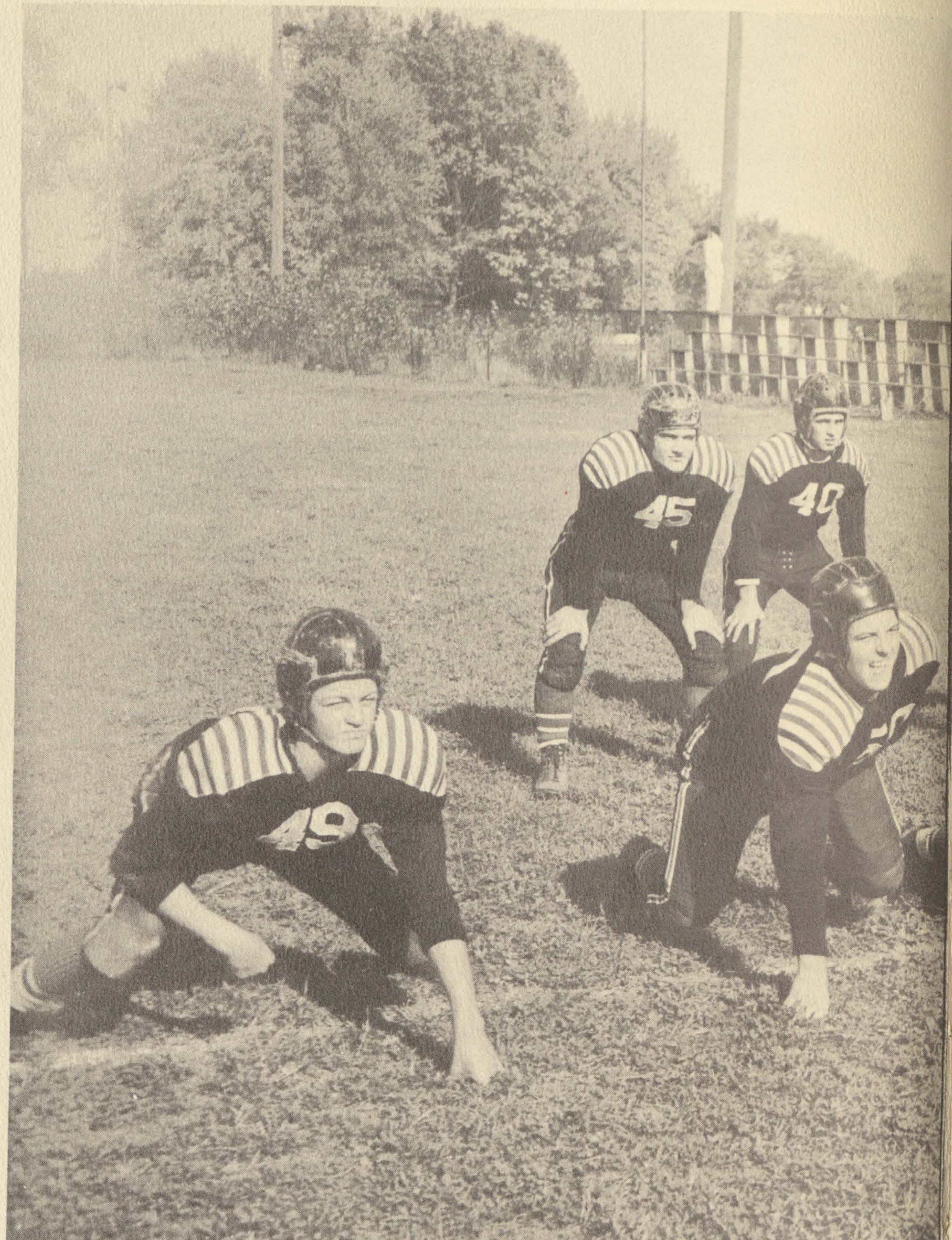

The RECORD.

St. Charles	6	Ithaca	32
St. Charles	6	Fulton	0
St. Charles	0	St. Louis	27
St. Charles	14	Breckenridge	21
St. Charles	0	Shepherd	7
St. Charles	0	Standish	12

A very young and inexperienced St. Charles football squad gave up five victories while winning only one this past season. Led by Captain Dick Grubaugh, these boys displayed much courage and determination, along with a great promise for the coming year.

Handicapped by a lack of personnel, only nineteen boys were on hand at the close of the season, we were not able to have a regular two-team scrimmage session all season. Undaunted, and refusing to let their fighting spirit be dimmed by this condition this group of boys reported to practice faithfully night after night. With the hope of winning an almost, certain losing battle against larger and more experienced squads the Bulldogs, a most appropriate nickname for this year's team, never stopped fighting no matter what the odds were.

Standing, Left to Right: Eugene Wisnewski, Dale Tribfelner, Joe Delinsky, John Giacoletti, Coach Burns. First Row: David Bixby, Norman Kreager, Dick Grubaugh, Jim Sheltraw, David Crofoot.

The RECORD.

Varsity

St. C. Varsity		Opponent Varsity	
St.C	45	Elsie	50
St.C	27	Shepherd	35
St.C	34	Ithaca	54
St.C	36	St. Louis	75
St.C	41	Chesaning	29
St.C	26	Breckenridge	61
St.C	56	Hemlock	62
St.C	45	Shepherd	55
St.C	53	Ithaca	36
St.C	40	Fulton	52
St.C	48	Elsie	54
St.C	23	St. Louis	80
St.C	49	Fulton	48
St.C	41	Breckenridge	49
St.C	30	Seminary	51
St.C	25	Chesaning	49

Standing, Left to Right: Jim Glynn, Jim Jackson, Norm Hahn, Ed Butzin, Lloyd Ellis, Chuck Palmer, Mike Murphy, Bill Williams, (Coach). First Row: Gilbert Hunt, Fred Maher, Ronnie Stanuszek, Don Milano, Ken Kutz.

Junior Varsity

St. C. Jr. Varsity		Opp. Jr. Varsity
St.C	36	Elsie 33
St.C	26	Shepherd . . .41
St.C	28	Ithaca 45
St.C	26	St. Louis . . 45
St.C	42	Chesaning . . 43
St.C	30	Breckenridge .28
St.C	35	Hemlock . . . 31
St.C	30	Shepherd . . .53
St.C	23	Ithaca 42
St.C	27	Fulton 55
St.C	41	Elsie 43
St.C	37	St. Louis . . 77
St.C	26	Fulton 57
St.C	24	Breckenridge .48
St.C	51	Seminary. . . 46
St.C	41	Chesaning.. . 51

BASEBALL BOYS

The DIAMOND experts.

Standing: Dave Bixby, Eugene Wisnewski, Orrin Jackson, Dale McClure, Jim Sheltraw, Coach Burns; Knealing: Dick Grubaugh, Marvin Evon, Norm Kreager, Frank Carpenter, Bob Albers, John Giacoletti.

BASEBALL

Seven returning lettermen, three of them All-Conference selections from last season and some promising sophomores and freshmen should make St. Charles a definite threat for the Conference championship this spring.

Returning lettermen include Bob Albers, Marvin Evon, Dick Grubaugh, Norm Kreager Dale McClure, Ed Padoba, and Eugene Wisniewski. Albers, McClure, and Wisniewski were sel ected on the All-Conference team last spring.

Back Row: Left to Right: Beverly Harkins, Lois Ruf, Bonnie Lux, Carole Haney, Doris Stevens, Eleanor Mendyk, June Tiedt, Helen Louchart, First Row: Nancy Reed, Nancy Thurston, Peg Gorman, Nancy Tribfelner, Donna Graebner, (Coach)

Nancy Tribfelner Carole Haney Nancy Thurston Eleanor Mendyk Doris Stevens Ruth Guziak

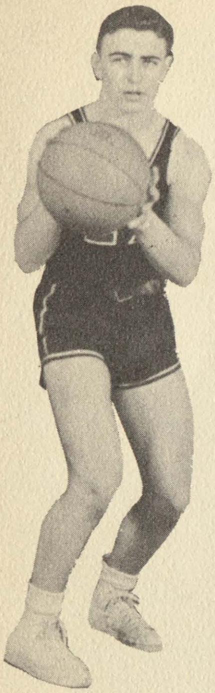

Norm Kreager

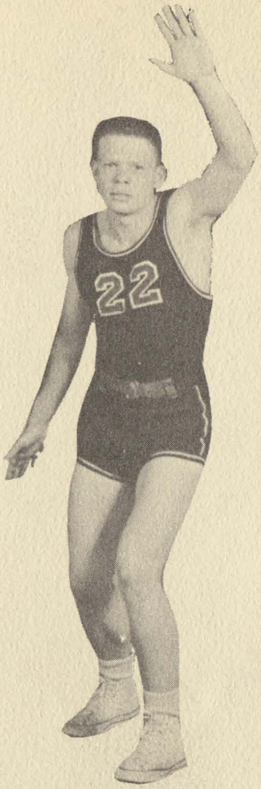

Dick Grubaugh

John Giacoletti

Dave Bixby

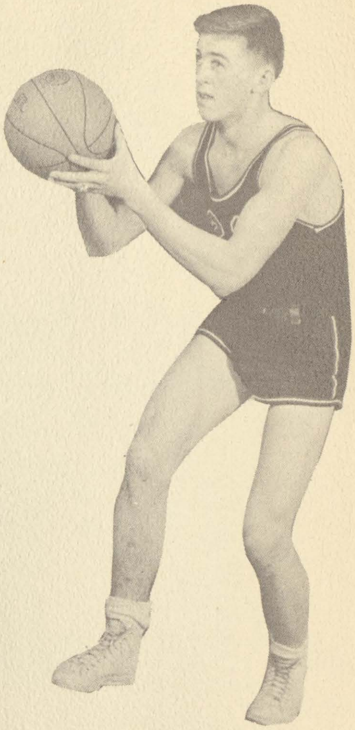

Jim Sheltraw

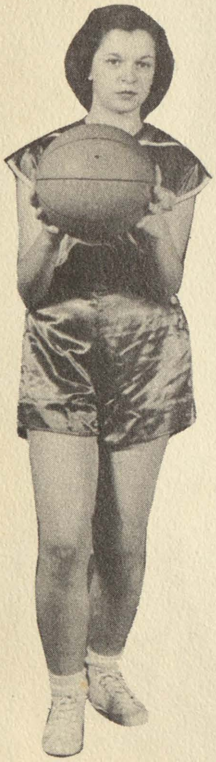

Donna Albers

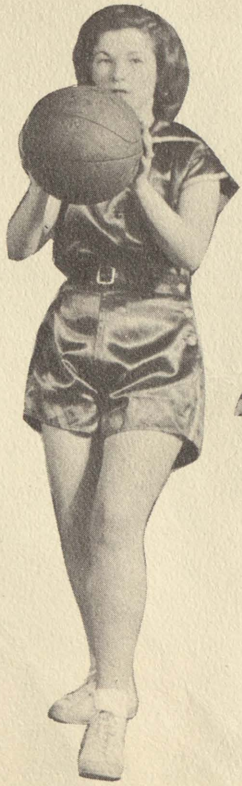

Lois Ruf

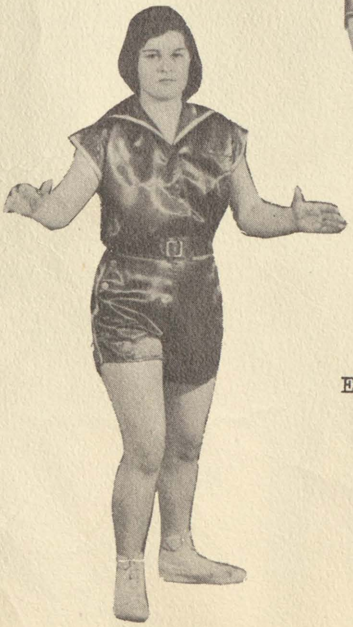

Beverly Harkins

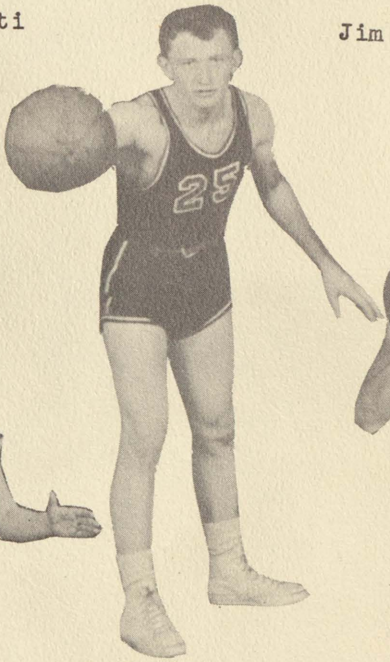

Eugene Wisnewski

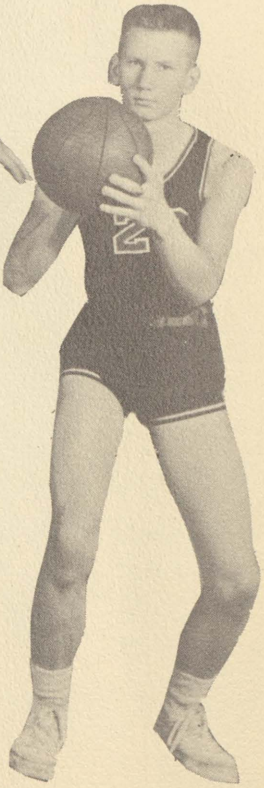

Joe Delinsky

Standing, Left to Right: Jean Louchart, JoAnn Dupree, Lorraine Louchart, Mariann Greenman, Anna Mae Sweatland, Shirley Conklin, Nancy Allen, Georgeann Howell, Pat Kettler, Nancy Cramton, Donna Albers, Eleanor Mendyk, Lois Ruf, Helen Louchart, Rose Nowosatko, Bernice Crites, Bonnie Lux, (Manager). Sitting: Beverly Harkins, Doris Stevens, Nancy Tribfelner, Nancy Thurston, Ruth Guziak, Carole Haney, Donna Graebner, (Coach)

Basketball

St. Charles High School Girl's Basketball team under the coaching of Mrs. Donna Graebner and Bonnie Lux proved they could come back this year with a very good record, by winning four games and losing two.

The girls at this writing have yet two games to play. So far they have compiled an average of 33.1 to opponets 26.4.

Captain of the girls team this year is Nancy Thurston. She held position of guard.

The leading scorers are, Carole Haney, Ruth Guziak, Nancy Tribfelner, and Donna Albers.

Nov. 28	St. Charles . . . 29	Elsie 30
Dec. 12	St. Charles . . . 27	Chesaning 21
Jan. 9	St. Charles . . . 25	Merrill 27
Jan. 23	St. Charles . . . 41	Elsie 26
Feb. 6	St. Charles . . . 38	Merrill 24
Feb. 13	St. Charles . . . 39	Hemlock 22

Standing, Left to Right: Helen Louchart, Arlene Shangle, Nancy Thorsby, Geraldine Tanney, Jim Sheltraw, Nancy Thurston, Ed Butzin, Dale Ann Chirvano, Carol Maher, Bonnie Lux, Mr. Rich (Director) Second Row: Don Milano, Rita Sanderson, Marlene Evon, Peggy Gorman, Donna Milano, Nancy Tribfelner.

MUSIC VARSITY

Represents the letter people of the Music Department. Each organization of the department is represented in the varsity.

The letters earned in music are presented to the members at the annual Band Concert which is held in April.

School Band

The High School Band and Chorus provided the music for the Dedication Ceremony of Hartley Nature Camp.

Mixed Chorus

We raised our voices in song.

The Music Makers.

Don Milano--Saxaphone & Clarinet, Steve Pistono--Trumpet, Ronnie Krause--Drums, John Pavesi--Piano.

The Hungry Six.

Left to Right: Tom Russell, Don Milano, Dale Billeter, Ed Easterling, Steve Pistono, Wayne Dupree.

"March of Dimes Benefit Dance"

"Governor Williams Calling"

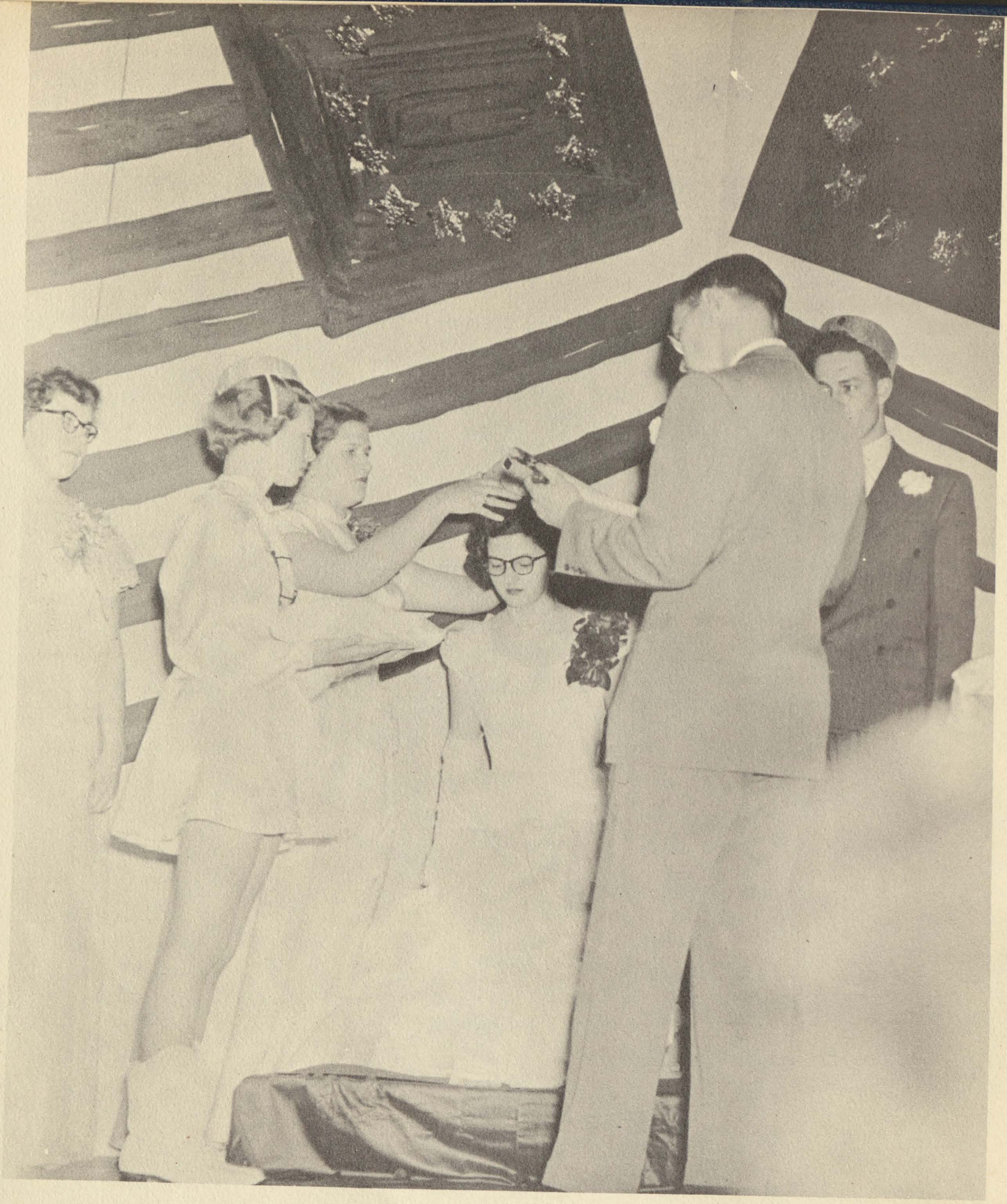

Library Ball

King and Queen Selected For Library Ball

The Senior Class chose Arlene Schultz and Dale McClure to rule as king and queen at the Library Ball in the Gym. Members of their Court include Marilou Bailien, Donna Milano, Gale Devereaux, and Steve Pistono. This annual event is sponsored by the Wednesday Study Club of St. Charles and the proceeds go to the general operating fund of the Vlilage Library.

All-Sports Banquet

The week following the Senior Class Play was the week before the All Sports Banquet and that meant a busy time for every one. The St. Charles Lions Club sponsors this banquet each year. It is the time when the students who have taken part in sports during the school year are entertained as guests of honor and presented with the awards which they have earned.

Mrs. Shirley Bruno, President

The Banquet is served by the School and Community Club, and the Club President, Shirley Bruno had her committees appointed long in advance of the great day.

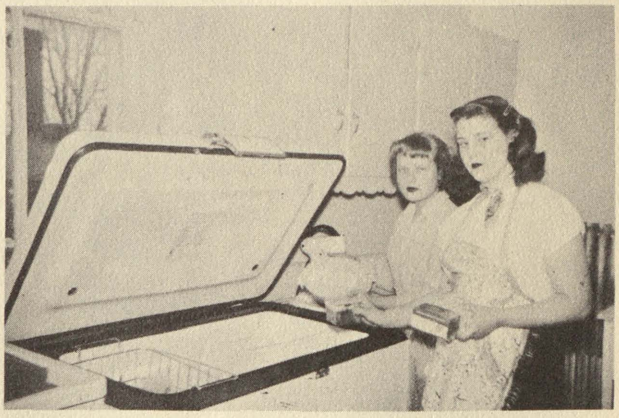

Foods were prepared in the Homemaking Department and stored in the deep freeze in plenty of time.

The girls measured, planned, and made the aprons and caps for the student waiters to wear.

SENIOR CLASS

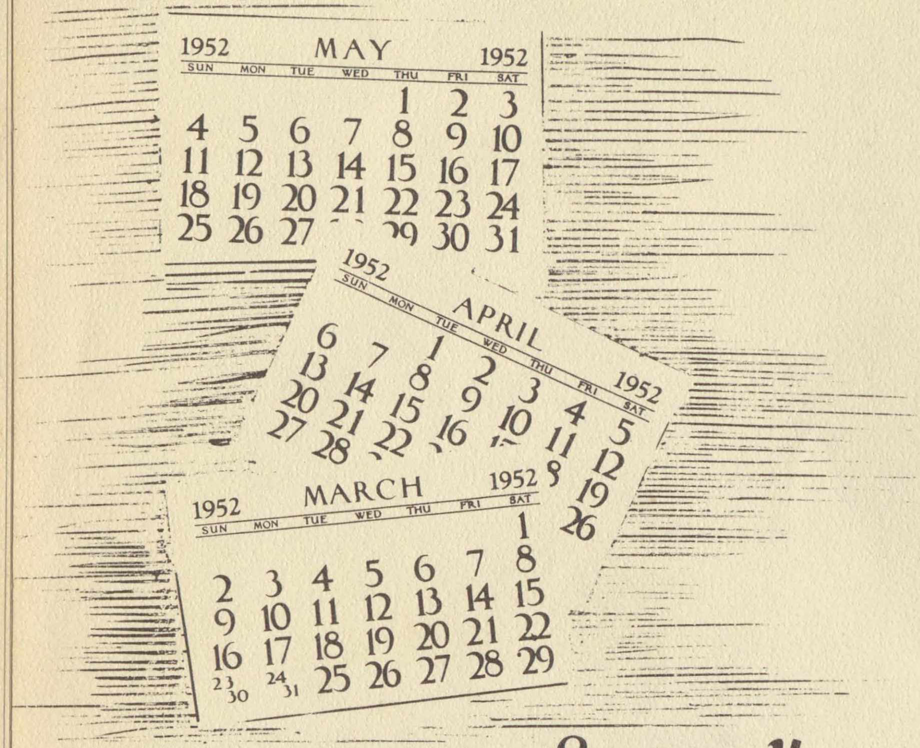

The Senior Class motto, "Ever Onward": flower, red carnation; and colors, Royal blue and Silver

Senior Honors

Nancy Thurston has been named valedictorian, while Richard Grubaugh and William Howell have earned identical averages of 3.54 to make them co-salutatorians. Nancy's average is 3.84 of a possible 4.

Good Citizenship

St. Charles Seniors and High School Faculty chose Geraldine Bradford as its Good Citizenship Pilgrim. The qualities upon which the selection is based are service, dependability, leadership, and patriotism.

Geraldine Bradford
- F.H.A. 1,2,4
- Yearbook Staff 4
- Junior Play 3
- School Newspaper 3
- Driver Training 2
- Work Experience 2,3

Officers

SENIOR CLASS—
Richard Grubaugh, President
Dale McClure, Vice-President
Nancy Thurston, Secretary
Marlene Evon, Treasurer

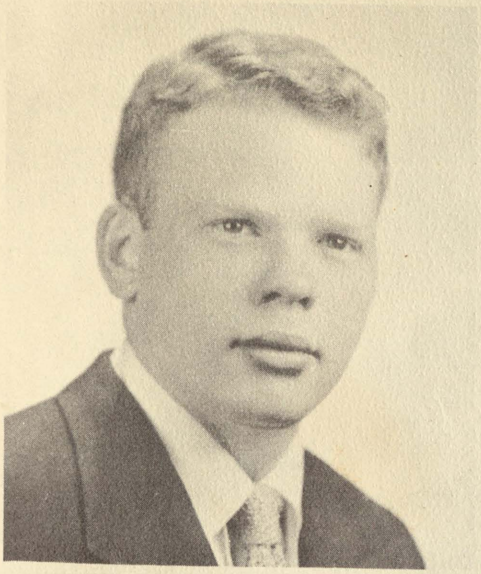

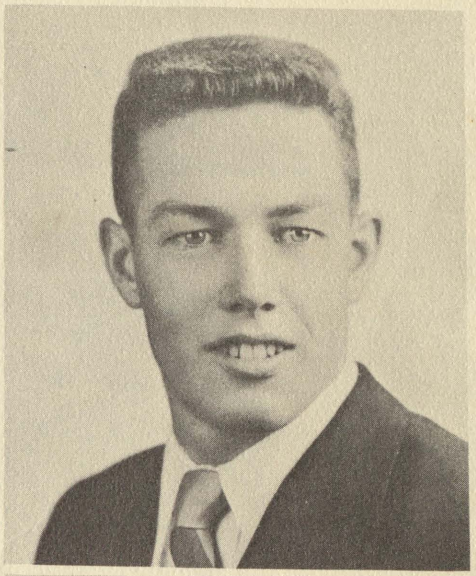

Richard Grubaugh
Football 1,2,3,4
Baseball 1,2,3,4
Basketball 1,2,3,4
Chorus 2,3
Boy's Glee Club 2,3
Student Council 3,4
Class Officer 1,2,3,4
Driver Training 2
Boy's State 3
Yearbook Staff 4
Junior Play 3
Work Experience 1,2,3,4

Marlene Evon
Basketball 1,2,3
Chorus 2,3,4
Yearbook Staff 4
Girl's State 3
Driver Training 1
Student Council 2
Class Officer 1,4
Band 3
Comm. Club Officer 4
Work Experience 3,4

Dale McClure
Basketball 1,2,3
Football 2
Baseball 1,2,3,4
Track 1,2
Chorus 2,3
Junior Play 3
Class Officer 4
Student Council 4
Work Experience 1,2,3,4

Nancy Thurston
Basketball 1,2,3,4
Chorus 2,3
Class Officer 2,4
Student Council 1
Cheerleading 1,2
Driver Training 2
F.H.A. 1,2
Yearbook Staff 4
Work Experience 3,4

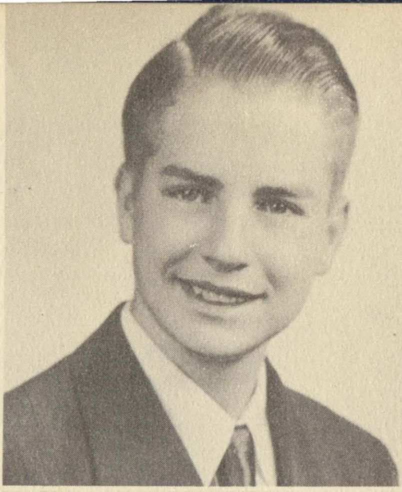

Marilou Ballien
- Chorus 1
- F.H.A. 1,2,3,4
- Driver Training 2
- F.H.A. Officer 3,4
- Junior Play 3
- Work Experience 1,2,3,4

Jac Behm
- Basketball 2,3,4
- Track 1,2,3,4
- Baseball 1,2
- Football 3
- Yearbook Staff 4
- Chorus 4
- Driver Training 1
- Boy's Glee Club 4
- Junior Play 3
- Work Experience 1,2,3,4

Betty Bell
- F.H.A. 1,2
- Chorus 2,3,4
- Work Experience 1,2,3,4

Marlene Browning
- F.H.A. 1,2
- Driver Training 2
- Student Council 3
- Librarian 2
- Cheerleading 2
- Junior Play 3

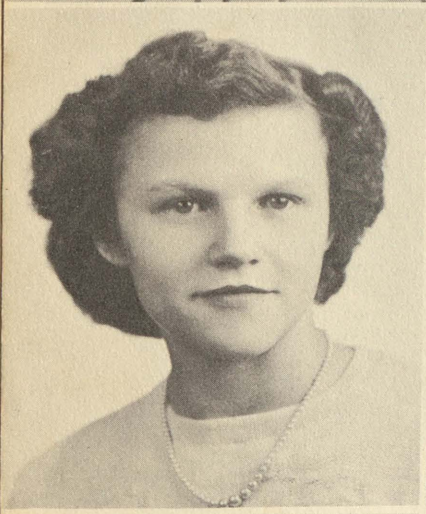
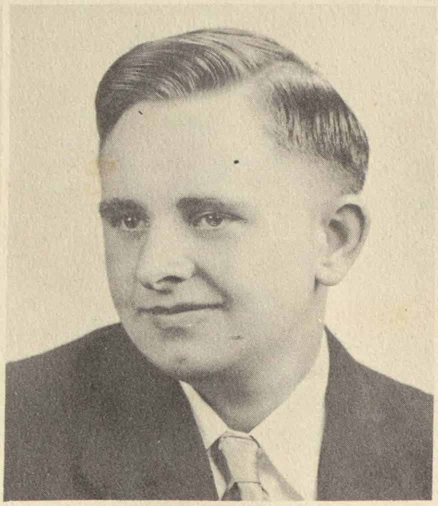

Evelyn Cochran
- Chorus 2
- Driver Training 2
- F.H.A. 2
- Work Experience 1,2,3,4

Kenneth Cundy
- Agriculture Club 2,3
- Sportsman's Club 2,3
- Driver Training 2
- Work Experience 1,2,3,4

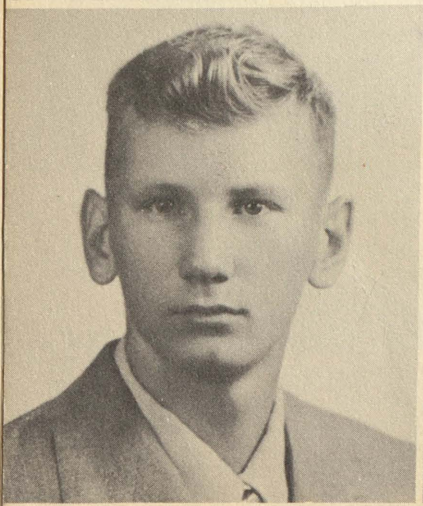
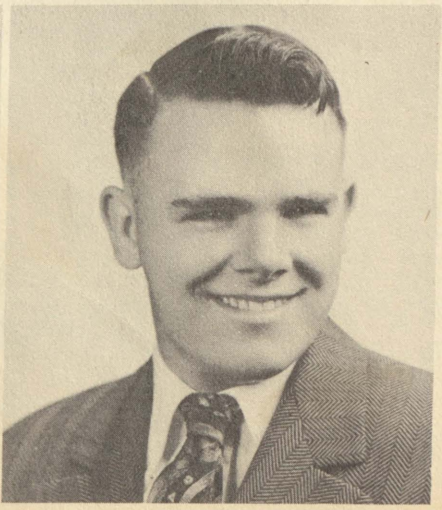

Joseph Delinsky
- Basketball 2,3,4
- Baseball 1,2
- Junior Play 3
- Student Council 1,2,4
- Driver Training 1
- Class Officer 2
- School Newspaper 3
- Chorus 2
- Work Experience 3,4

Gale Devereaux
- Football 1,2,3,4
- Basketball 1,2,3,4
- Track 1,2
- Baseball 1,2
- Driver Training 4
- Agriculture Club 1,2,3,4
- Sportsman's Club 3,4
- Work Experience 3,4

Judy Eakes
Basketball 2
F.H.A. 1,2,3
Work Experience 4

Peggy Gorman
Chorus 2,3,4
Class Officer 3
Basketball 1,2,3
Driver Training 1
F.H.A. Officer 1
Junior Play 3
Yearbook Staff 4
F.H.A. 1,3
Work Experience 4

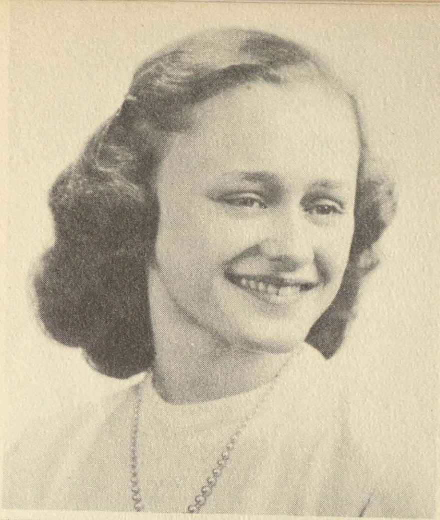

William Howell
Chorus 2,3
Yearbook Staff 4
Driver Training 2
Boy's Glee Club 2
Junior Play 3
Work Experience

Orrin Jackson
Basketball 1,2
Baseball 1,2,3,4
Class Officer 3
Junior Play 3
Yearbook Staff 4
Work Experience 1,2,3,4

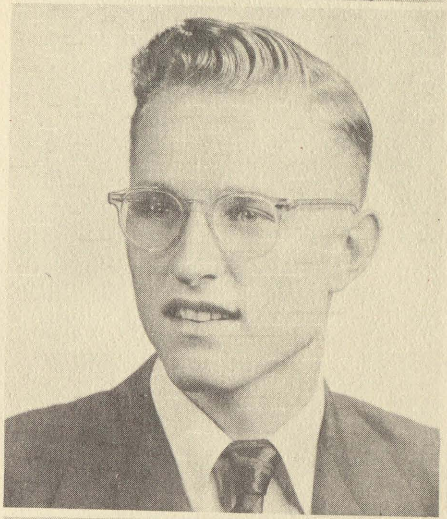
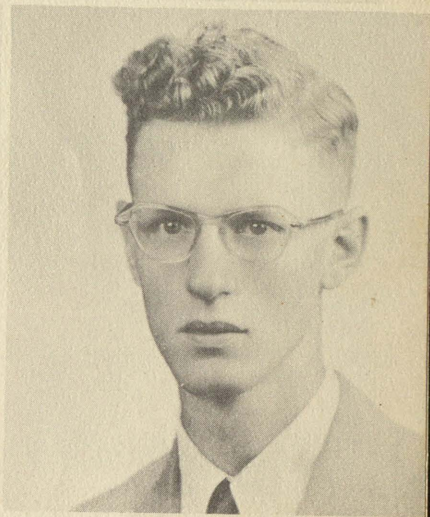

Don Kragenbrink
Agriculture Club 3,4
Football 2,3
Sportsman's Club 2,3,4
Work Experience 3,4

Dorothy Langford
Chorus 3,4
Driver Training 2
F.H.A. 2,3,4
F.H.A. Officer 4
Work Experience 3,4

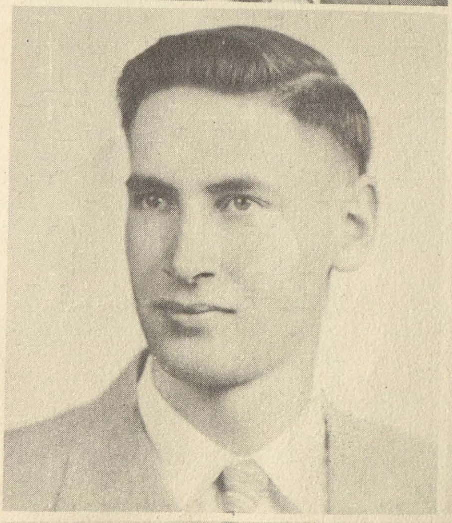

Bonnie Lux
Basketball 2,3
Basketball Manager 2,4
Chorus 1,2,3
Class Officer 2
Driver Training 2
Yearbook Staff 4
Work Experience 3

Donna Milano
F.H.A. 1,2,3
Chorus 2,3,4
F.H.A. Officer 3
Work Experience 1,2,3,4

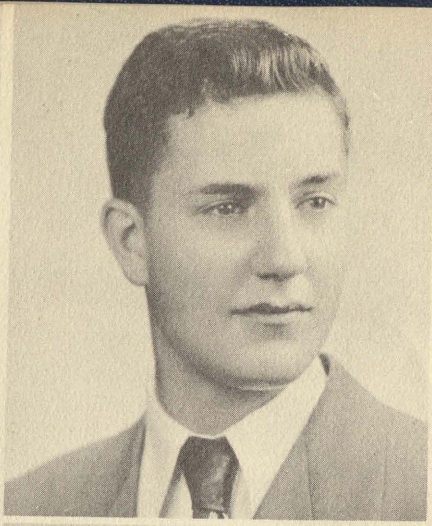

Agnes Phelps
F.H.A. 2,3
Chorus 3
Yearbook Staff 4
Driver Training 2
Work Experience 3,4

Steve Pistono
Librarian 2,3,4
Band 1,3,4
Work Experience 1,2,3,4

Joyce Rosser
Chorus 2
Driver Training 2
Office Practice 3
Yearbook Staff 4
Work Experience 1,2,3,4

Rita Sanderson
Chorus 2,3,4
Basketball 1,2,3
Driver Training 2
Cheerleading 1,2
Class Officer 1
Student Council 3,4
Comm. Club Officer 4
F.H.A. 1,2
Band 1,2
Junior Play 3
Work Experience 3

Arlene Schultz
F.H.A. 2,3
Driver Training 2
Yearbook Staff 4
Work Experience 4

Richard Spencer
Yearbook Staff 4
Sports Manager 2,3
Driver Training 3
Ba[illegible]ll 3
Ch[illegible]us 2
Student Council 3,4
Boy's Glee Club 2
Office Practice 3
Work Experience 1,2,3,4

Doris Stevens
Basketball 2,3,4
F.H.A. 3,4
Yearbook Staff 4

Genevieve Stevens
Chorus 1,2,3
F.H.A. 1,2
Driver Training 2
F.H.A. Officer 2
Work Experience 1,2,3,4

Suzanne Tiedt
Comm. Club Officer 4
Chorus 2,3
F.H.A. 1,2
Yearbook Staff 4
Class Officer 3
Junior Play 3
Driver Training 1
F.H.A. Officer 2
Work Experience 2,3,4

Nancy Tribfelner
Basketball 1,2,3,4
Band 2
Chorus 2
F.H.A. 1,2
Driver Training 2
Yearbook Staff 4
School Newspaper 4
Comm. Club Officer 4

Lorraine Urbain
Class Officer 1,2
F.H.A. 1,2,3,4
Basketball 2
Chorus 2
F.H.A. Officer 4
Junior Play 3
Work Experience 1,2,3,4

Charlotte Vietti
F.H.A. 1,2
Chorus 2
Driver Training 2

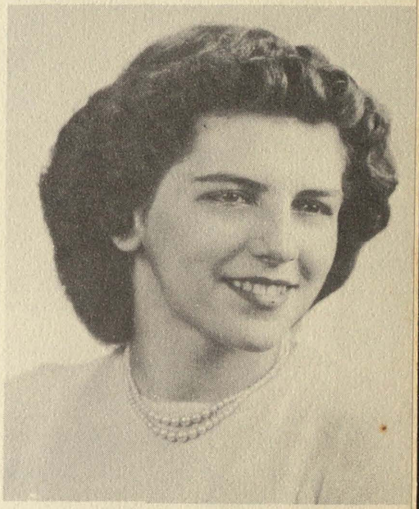

Graduation is over and as we say "good-bye," we realize that this is the last time we will be together as the Senior Class of St. Charles. We look back at the familiar places and see the bell in the bell-tower high above the old building standing like a dependable friend, clear against the moon-lit sky, and a feeling of nostolgia comes over us as we recall our high school days--the freshman year with the election of officers, initiation, and our first class party.

Overnight the grass was green and our first year at St.Charles, High was over. We were SOPHMORES attending parties,and giving parties of our own and finally serving at the Junior-Senior Banquet.

Being a JUNIOR WAS NO STRAIN:

We were glorified "Vice-Presidents"--a step beyond under priviledged classes and a step below authority. Sandwiched "betwixt and between," we were too old to claim innocence and too young to claim experience. We liked our happy middle state.

At last,we are Seniors, left with the leadership of the school. The club, publications, athletics--all depended for their successes on that of ours.

The work of the Senior play, Chorus, Band, Student Council, all had added meaning for us this year, and we have enjoyed every moment of it whether it was work of play.

Now we are graduates, ready to take our places in the community as Adult Citizens.

We ask you to remember our FRIENDS the following business people

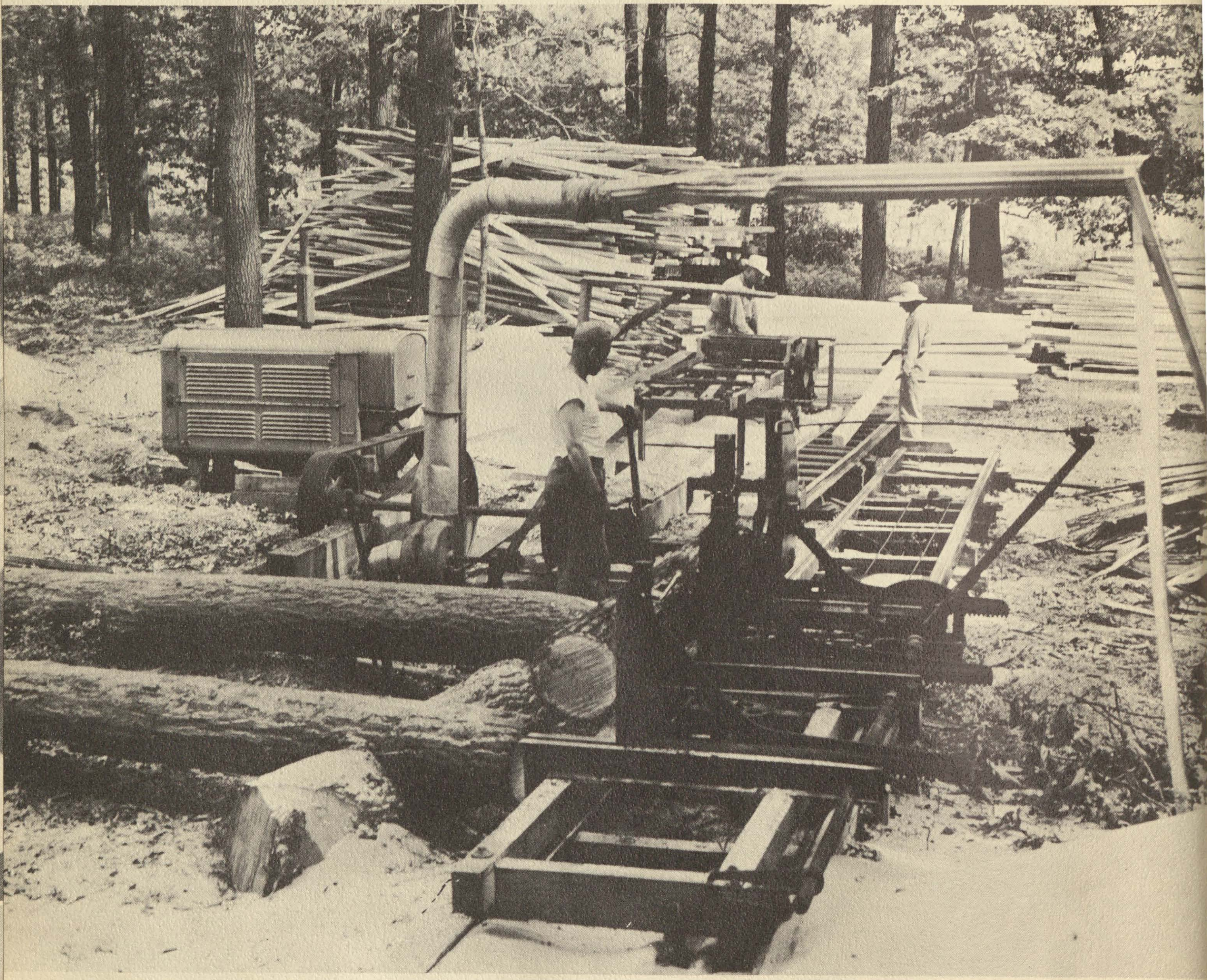

RICHMOND LUMBER CO.
ST. CHARLES, MICHIGAN

PHONE ST. CHARLES 4211

P. O. BOX 153

h.a. powell

STUDIOS

"PHOTOGRAPHY AT ITS BEST"

MICHIGAN
AND
OHIO

MAIN OFFICE
76 WEST ADAMS
DETROIT 26, MICHIGAN

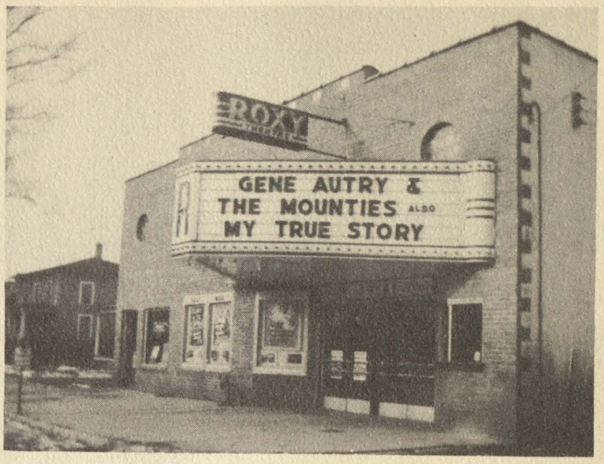

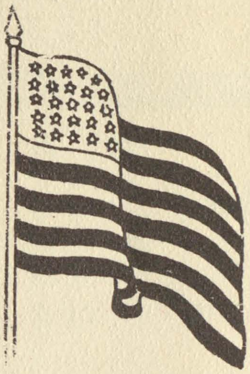

Vet's of
Foreign
Wars

St. Charles Post 5695

ED CASSOU MOBILGAS

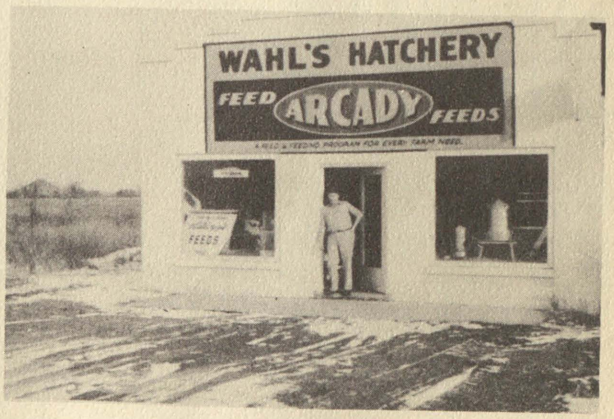

WSTC

L & S BROADCASTING CO.

1100 Kc. 100 WATTS 99.6 MC.

ST. CHARLES, - MICHIGAN

PHONE 3515 P. O. BOX 63

WSTC•FM

Dick Spencer, Manager.

FRUTCHEY BEAN COMPANY

BEANS ❖ GRAIN ❖ COAL ❖ FEEDS

ST. CHARLES, MICH.

MASTER MIX FEEDS

"WE AIM TO PLEASE"

Our slogan means just what it says. We aim to please. We aim to please with our service and with the quality of our feeds, coal, seeds, fertilizer, and the other items that we sell. When selling beans and grain, please try our elevator first, again WE AIM TO PLEASE

C. B. CHVATAL

Mason Contractor

Phone 3269

BRUCE McFALL

Hi-Speed Products
Complete Lubrication

Tires - Tubes - Batteries -
Accessories

BRANT,
MICHIGAN

MURPHY'S HARDWARE

Philgas

Westinghouse Appliances

Phone 2231

THE ST. CHARLES UNION

D. A. & M. B. STEELE, PUBLISHERS

FINE JOB PRINTING A SPECIALTY

ST. CHARLES, MICHIGAN

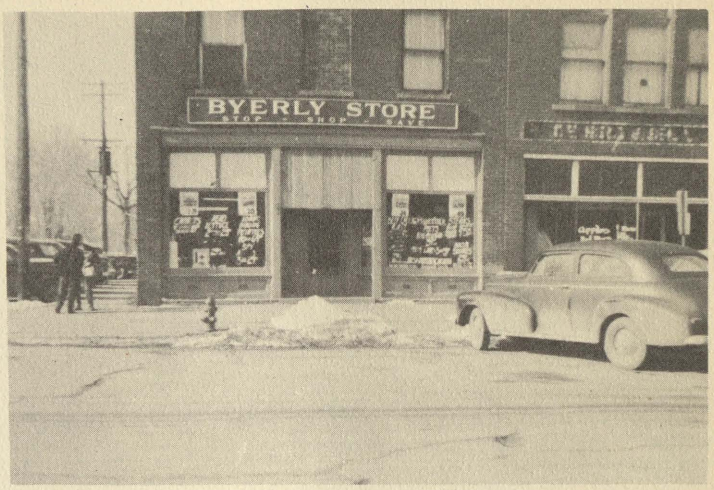

SAVE AT BYERLY'S

Byerly's

STOP SHOP SAVE

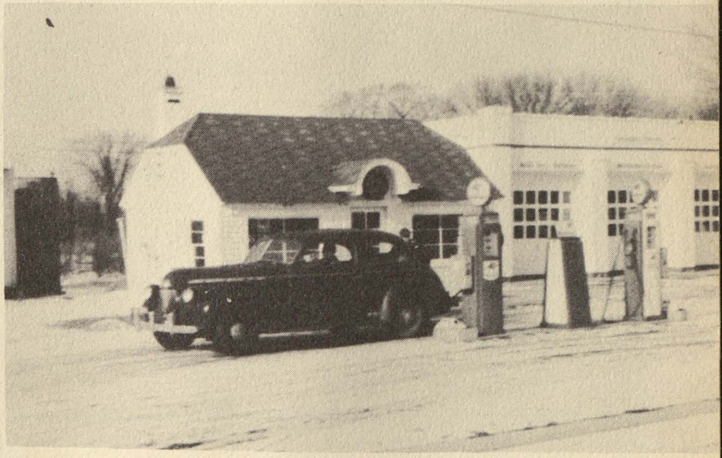

JIM'S SERVICE

YOUR FRIENDLY MOBILGAS DEALER

1016 W. BELLE AVE., ST. CHARLES, MICH

PHONE 4801

Mobilgas SOCONY-VACUUM

Mobiloil SOCONY-VACUUM

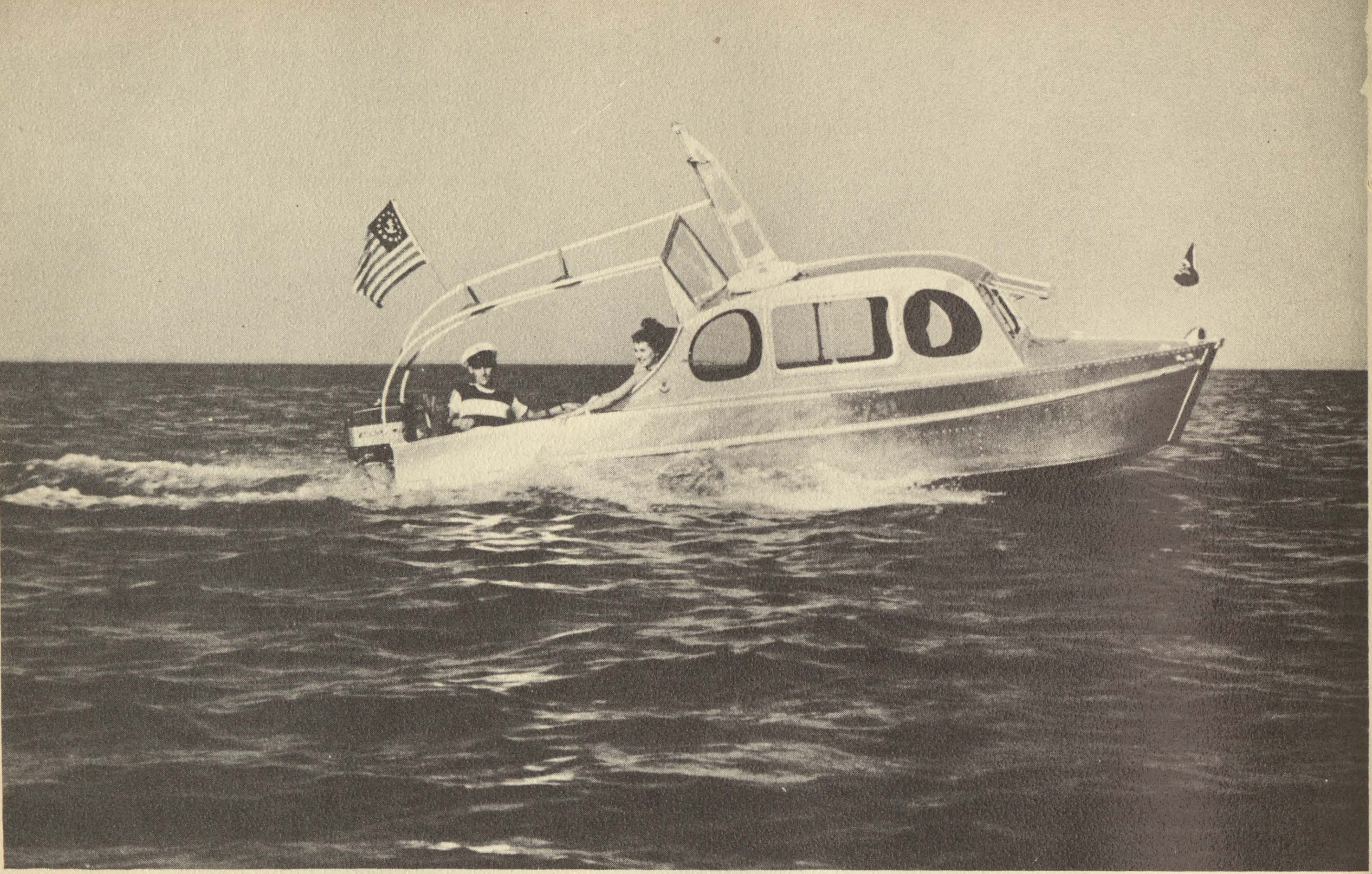

AERO-CRAFT ALUMINUM BOATS

OTTERS GROCERY

NELSON, MICHIGAN

Phone 13F3
HEMLOCK

CHAS. E. BROWNELL

Meats Groceries

Cerva's Grocery

Groceries - Meats - Beverages

St. Charles, Mich.

RUTH 'N' ANDY'S

Restaurant

Fountain Service

Leonard DeGeus
Hi-Speed Station

Tires - Lubrication

All Business Appreciated

ST. CHARLES

BAKERY

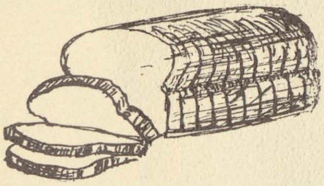

McFall's Grocery

General Merchandise

Brant, Mich.

F. G. GOODRICH

Jeweler and Optometrist

VICK'S MARKET

ST. CHARLES
CLEANERS

Hi-Speed Station

DAVE'S CLOTHING STORE

"Save at Dave's"

St. Charles

MINN'S BEAUTY SHOP

St. Charles

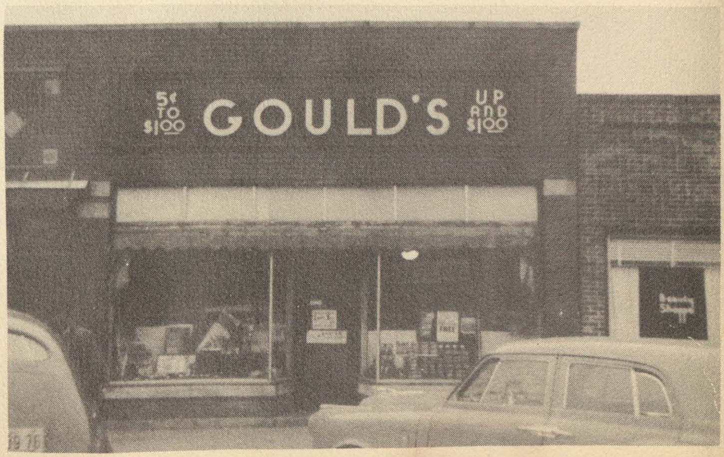

BRANT HARDWARE

THE NAME FOR GAME Marlin FINE GUNS SINCE 1870

Brant, Michigan

McKEIGHANS HARDWARE

R. BELLENBAUM AND CO.

Groceries
Meats
Fruits
Vegetables

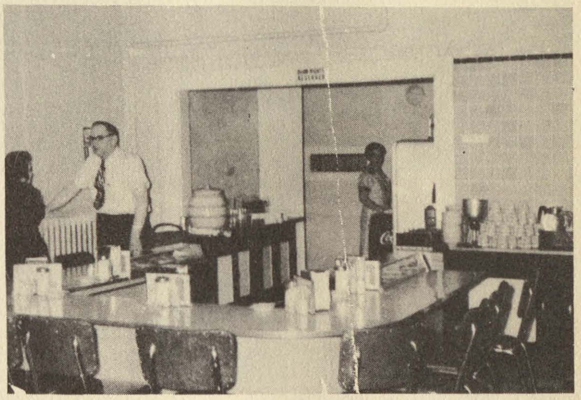

St. Charles Coffee Shop

OUR TOWN SANTA CLAUS

Compliments of friends
in Saginaw and Owosso.

SPENCER'S
DEPARTMENT STORE

DRY GOODS AND CLOTHING
PHONE 3511
ST. CHARLES, MICHIGAN

Gambles

For Best In
Television and Appliances

St. Charles, Michigan

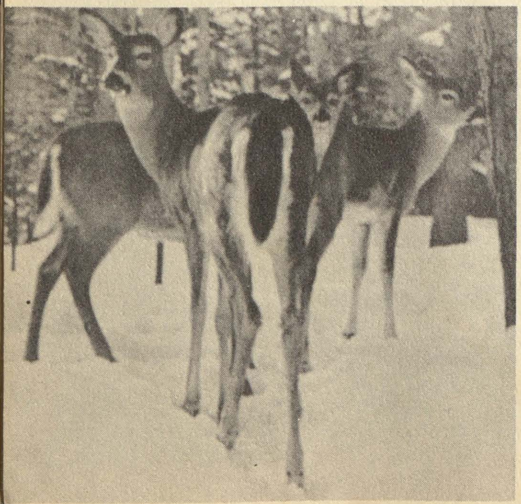

DEER IN SAGINAW COUNTY

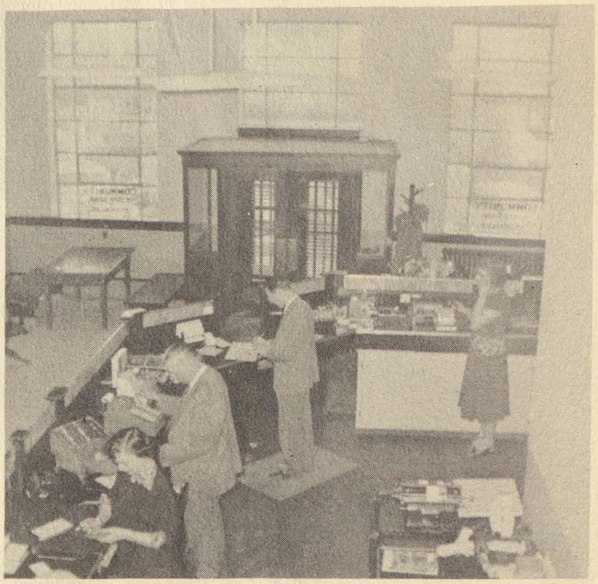

Community State Bank
of St. Charles
ST. CHARLES, MICHIGAN

PASIONEK SALES AND SERVICE

910 N. Saginaw
ST. CHARLES, MICHIGAN

Telephone 4591

DODGE *"Job-Rated"* TRUCKS

PLYMOUTH PASSENGER CARS

DODGE PASSENGER CARS

GUARANTEED
LOOMCRAFT
THE DRESS YOU LOVE TO WEAR

SPENCER'S DEPT. STORE

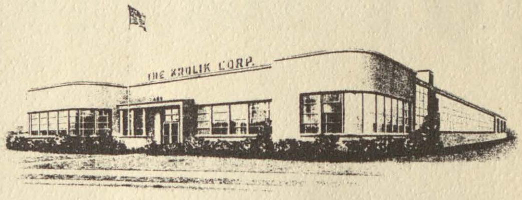

DISTRIBUTORS
NATIONAL TEXTILE BRANDS

THE KROLIK CORPORATION

405 MIDLAND AVE., DETROIT 3, MICHIGAN
TULSA 3-3340

SZEPANSKI LUMBER CO.

St. Charles

Mich.

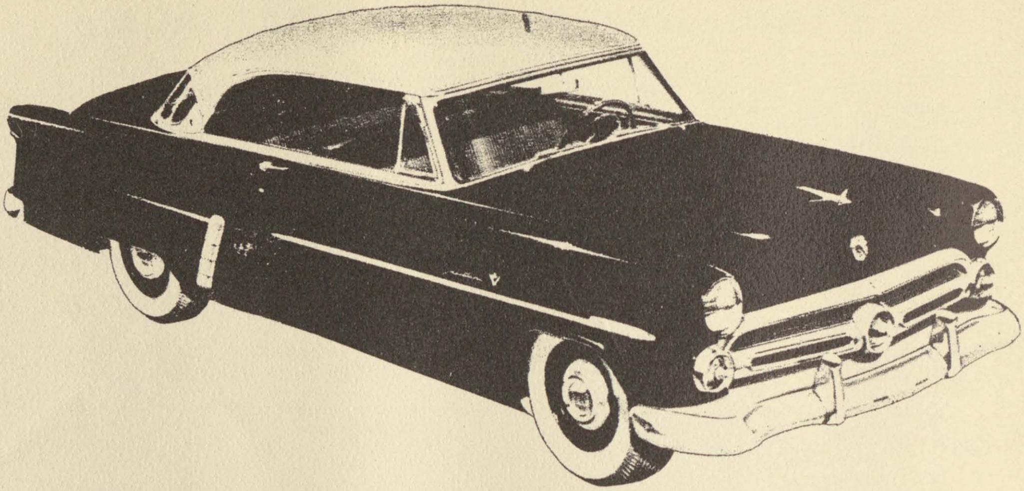

ED. FRITZLER FORD SALES

Ford

118 SAGINAW ST. PHONE 3621

ST. CHARLES, MICHIGAN

EARLE B. CLARK AGENCY

ROXY THEATRE BUILDING, ST. CHARLES, MICHIGAN

HOWARD HOWELL

ELECTRICAL AND PLUMBING CONTRACTOR

PHONE 2301

ST. CHARLES, MICH.

— Index —

-A-
Adamski, Marion....................19
Alexander, Orville.................19
Arrigoni, Mary.....................19
Adamski, Patricia..................15
Allen, David.......................15
Allen, Nancy.................15,27,43
Albers, Donna................15,32,43
Albers, Robert.......11,23,28,33,35,40
-B-
Burns, Don..............22,33,35,38,40
Becker, Kenneth....................19
Bellenbaum, Marilyn................19
Bennet, Lewis......................19
Burkey, Barbara....................19
Burns, Beryle......................19
Burns, Robert......................17
Behm, Jerry..................15,23,24
Bell, Margaret.....................15
Bellenbaum, Janet...............15,30
Berg, Beverly......................15
Bradford, Pearl..............15,27,30
Browning, Ruth.....................15
Billeter, Dale..................13,48
Bixby, David.........13,27,33,35,38,40
Bradt, Nancy.................13,28,30
Billeter, Bruce............9,11,25,32
Brownlie, Jim.........11,23,28,33,35
Brush, JoAnn..............11,25,28,30
Butzin, Ed...................11,39,44
Ballien, Marilou..........28,30,50,54

Saginaw Creamery Co.

INCORPORATED

Swan Ice Cream Co.

MANUFACTURERS OF

SWAN ICE CREAM

AND

DAIRY PRODUCTS

209 N. WATER ST.
SAGINAW 5, MICH.

JOHNNY'S DRIVE IN

A Fast Friendly, Courteous

Service

1/4 Mi. East of Ravena Gardens

Mooney's

RONA
BRAND

ICE CREAM

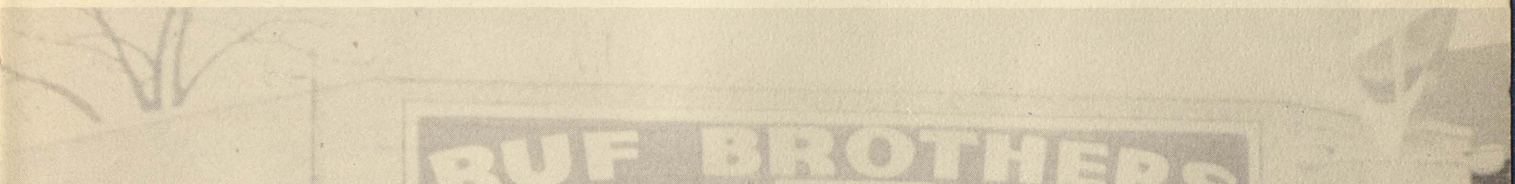

Doris Stevens, Geraldine Bradford, Nancy Tribfelner, Joyce Rosser, Nancy Thurston, Peggy Gorman, Marlene Evon, Dick Spencer, Bill Howell, Dick Grubaugh, Jac Behm, Missing from picture, Suzanne Tiedt, Typist.

Merta L. Reed
Advisor

This is our BEST

proofread and, we hope, perfect.

Annual Staff

-B- Con't
Behm, Jac........................28,54,70
Bell, Betty......................28,54
Bradford, Geraldine..........28,30,52,70
Browning, Marlene.................28,54
-C-
Cochran, Lawrence....................19
Carter, Donald.......................17
Conklin, Elaine......................17
Caldwell, Bonnie.....................17
Carter, Ronald.......................17
Curtis, Janis........................17
Cadwell, Judy........................30
Cramton, Dale........................24
Crites, Robert....................23,24
Carpenter, Frank.............13,33,35,40
Cerva, Bill..........................13
Chiarvano, Dale................13,32,44
Conklin, Shirley...............13,30,43
Cramton, Nancy....................13,43
Crites, Bernice.............13,28,30,43
Canole, Gary......................11,28
Crofoot, David..........9,11,28,33,35,38
Cochran, Evelyn...................28,54
Cundy, Kenneth....................23,54
-D-
Dibley, Charles......................21
DeGuise, James.......................19
Delinsky, Marilyn....................19
Dupree, Wayne.....................19,48
Dinniger, Geraldine..................17
Dean, Irene..........................15
Doan, John.....................15,23,24
Dorn, Shirley........................30
Dupree, JoAnn.................9,13,28,43
Dorn, Richard........................11
Delinsky, Joe.............9,28,33,38,54
Devereaux, Gale.............23,33,35,54
Davis, Richard.......................35
-E-
Ellis, Virginia......................19
Ellis, Richard....................15,24
Erlenbeck, Adeline...................15
Evon, Marvin.............13,23,33,35,40
Ellis, Lloyd...................13,33,39
Easterling, Edward................11,48
Eakes, Judy..........................55
Evon, Marlene............38,29,44,53,70
Eakes, Jon........................17,55
-F-
Fisher, James........................19
Fowler, Judy.........................19
Frasier, Mathew......................19
Fries, James.........................19
Fulton, Kenneth......................19
Frasier, Francis.....................17
Frasier, Mabel.......................17
Frasier, Leroy.......................17
Fuller, Billy........................17
Fisher, John......................15,24
Fowler, Betty........................15
Flory, Jerry...................15,23,27
Frasier, Mary Lou.................13,27
-G-
Graebner, Donna.............30,22,41,43
Glazer, Ramona.......................17
Griffiths, Kenneth...................17
Griffiths, Jack......................17
Giacoletti, Sam...................15.24
Glynn, James................15,23,24,39
Guzinski, Benedict.............15,23,24
Gorman, Peggy..............21,41,44,55,70
Grubaugh, Dick............8,9,28,33,35,38
Gorman, Mary Ann.......................19
-H-
Hahn, Janice...........................19
Hare, Irene............................19
Hornick, Martin........................19
Howell, Betty..........................19
Hare, Alvin............................17
Hasse, Edwin...........................17
Henninger, Patricia....................17
Hare, Charles.......................15,24
Hasse, Eugene..........................15
Hopkins, Clifton.......................15
Hunt, Gilbert..........................39
Hahn, Norman 13,23,35,39
Hawes, Elbert..........................13
Henninger, Nina........................13
Howell, Ruth........................13,27
Haney, Carole..............11,25,28,41,43
Harkins, Beverly..............11,20,41,43
Hawes, James........................11,23
Howell, Georgeann................11,28,43
Howell, William.....................55,57
-J-
Jackson, James......................13,39
Jackson, Orrin...............28,33,40,55
-K-
Kapusto, Diane.........................19
Kassin, Anna...........................19
Kendall, Lavern........................19
Kutzbach, Billy........................19
Kassin, Laurie.........................17
Klump, Leroy...........................17
Kapusto, Mary..........................17
Krause, Joan...........................17
Kushion, Richard.......................17
Kushion, Terry,........................17
Kassin, Carol.......................15,30
Knezek, Patricia....................16,30
Kessler, Mary.......................15,30
Krzciok, David...................16,23,24
Kapusto, Judy.......................15,30
Kettler, Patty......................14,43
Knowles, Charles....................14,23
Krause, Ronald...................14,28,48
Kreager, Norm............9,14,33,35,38,40
Krzciok, James...................12,23,28
Kragenbrink, Don....................23,55
Kutz, Kenneth....................16,24,39
-L-
Lister, Robert.........................17
Lonsway, Dave..........................17
Lubert, James..........................17
Loeblien, Nancy.....................16,30
Louchart, Lorraine...............16,30,43
Lake, Margie...........................14
Louchart, Jean...................14,28,43
Lytle, Elizabeth....................14,28
Louchart, Helen............12,28,41,43,44
Langford, Dorothy................28,30,55
Lux, Bonnie................28,41,43,44,55
-M-
Milano, Irene..........................21
Marko, Dorothy.........................19
Maynard, Joyce.........................19
McSweyn, Sharon........................19
Minkina, Evonna........................19
Maher, Jerry...........................17
Minns, Jane............................17

-M- Con't
Murphy, Judy..........................18
Maher, Fred................17,24,35,39
Maynard, Marvin.......................16
McSweyn, Robert.......................16
Murphy, Dennis.....................16,24
McInnis, Marilyn...................14,30
McKeage, Mary Janice...............14,28
Maher, Carol....................14,32,44
Mayhew, Sylvia.....................14,27
Milano, JoAnn......................14,30
Minkina, Donald....................14,23
Murphy, Michael.............14,33,35,39
Mendyk, Eleanor........12,27,28,30,41,43
Milano, Don.................12,25,44,48
McQuaid, Lester.................12,23,28
McClure, Dale........8,9,28,33,40,50,53
Milano, Donna...................28,44,55
-N-
Nelson, Carl....................21,23,24
Near, Elnora..........................19
Nidini, JoAnn.........................19
Nowak, Albert.........................19
Nanhy, Martha.........................18
Nutt, Charlene........................18
Nowak, Vincent........................18
Nutt, Marilyn.........................18
Near, Laura...........................16
Nichols, Shirley......................16
Nowosatko, Rose....................16,43
Nowosatko, Barbara.................14,28
-O-
Overby, Dennis........................18
Ofstedal, Yvonne...................16,30
Ofstedal, Caroline.................14,30
Overby, Margaret...................12,28
-P-
Petoskey, Sharon......................19
Pirochta, Sharon......................19
Ptacek, Gerald........................19
Papoar, Evelyn........................18
Powell, Jack..........................18
Padoba, Steve.........................18
Pirochta, Darlene.....................18
Powell, Jean..........................18
Palmer, Charles.............16,23,24,39
Ptacek, JoAnn.........................16
Petrasch, Charles..................16,24
Pirochta, Bert........................16
Podoba, Ellen.........................16
Pease, Alice..........................14
Podoba, Betty......................14,28
Pohlman, Shirlie......................14
Pavesi, John................12,28,32,48
Pirochta, Don...............12,28,33,35
Podoba, Edward..............12,23,28,33
Podoba, Rudy.......................12,28
Phelps, Agnes......................28,56
Pistono, Steve...........27,28,48,50,56
-R-
Rich, William......................21,44
Reed, Merta........................22,28
Rogers, Ruth..........................20
Richmond, Imogene.....................18
Roel, Ernestine.......................18
Ruf, James............................18
Russell, Sue..........................18
Roe, Wilbur...........................18
Rogers, Howard........................18
Rogers, Lynda.........................18
Remainder, Jacqueline..............17,30
Rowley, Doris....................9,16,30
Reed, Nancy...................9,14,28,41
Russell, Tom.......................14,48
Ruf, Lois...................12,28,41,43
Rusz, Steve.....................12;23,28
Rosser, Joyce...................28,56,70
Reyher, Myron..........................6
-S-
Slater, Hugh.........................5,8
Spaeth, Joyce.........................18
Sweatland, Charles....................18
Schattely, Roger.................9,16,24
Seeley, Ilah..........................16
Siazik, Marcia.....................16,30
Stanuszek, Ron..........9,16,24,33,35,39
Streeter, Patsy....................16,30
Sweatland, Anna Mae.............16,30,43
Sanderson, Edith...................14,30
Sweatland, Charles.................14,23
Sweeney, Joe.......................15,23
Shangle, Arlene.................12,28,44
Sheltraw, James.....12,23,33,35,38,40,44
Spitz, Rodney......................12,32
Stevens, Richard.............12,23,28,35
Sanderson, Rita 9,28,29,44,56
Schultz, Arlene.................28,50,56
Spencer, Richard.........8,9,28,56,66,70
Stevens, Doris............28,30,41,43,56
Stevens, Genevieve.................28,56
Schultz, Bonnie.........................
Spencer, Marguerite...................21
Siziak, Ronald........................20
Sims, Nola............................20
Stanuszek, Gerald 20
Stevens, Janice.......................20
Stevens, Paul.........................20
Streeter, Betty.......................20
Streeter, Tom.........................20
Schweizer, Alfred.....................18
Simpson, James........................18
Spaeth, Mazie.........................18
Schultz, Mary.........................18
Saget, Carl...........................22
-T-
Thurston, Anna.....................22,32
Thurston, Larry.......................20
Theile, Kenneth.......................20
Trim, Carol...........................20
Turner, Sandra........................20
Theile, Kathleen...................16,20
Thomas, George.....................16,24
Toskey, Mary Lou......................16
Tribfelner, Dale...........16,24,33,35,38
Towne, Shiela.........................16
Trim, Marlene.........................16
Tanney, Rollin.....................14,23
Tiedt, June..................14,27,28,41
Traver, Edna.......................14,26
Trim, Vivian.......................14,30
Tanney, Geraldine...........8,9,12,30,44
Tatroe, Nancy...............12,27,28,30
Thorsby, Nancy..................12,30,44
Trim, JoAnn.................12,27,28,30
Thurston, Nancy....25,28,41,43,44,53,70
Tiedt, Suzanne.....................29,57
Tribfelner, Nancy...28,32,41,43,44,57,70
-U-
Urbain, Lorraine......................57
-V-
Viett, Joseph.........................18
Vietti, Charlotte...................28.57
-W-
Ward, Payne........................21,25
Ward, Katherine.......................21
Wallace, Virginia.....................20
Wilson, Jack..........................20
Wahl, Connie..........................18
Weight, Dale..........................18
Williams, William...............22,33,39
Williams, Bernitta....................18

Public
Libraries
of Saginaw
31390016472530